THE PARIS MORNING NEWS

ESTABLISHED 1869. | PARIS, TEXAS, SUNDAY, OCTOBER 3, 1920. | Member Associated Press | NUMBER 71.

PARIS COTTON MARKET.

Receipts for Saturday 320 bales.
Middling 23c.
Strict middling 24c.
Cottonseed $30 per ton.

BROUGHT BY THE WIRES FROM ALL PARTS OF WORLD

Oklahoma: Sunday partly cloudy, warmer; Monday part cloudy.
East Texas: Sunday part cloudy, warmer; Monday part cloudy.
West Texas: Sunday and Monday generally fair, moderate temperature.

By The Associated Press
LONDON, Oct. 2.—Tonight's bulletin, issued by the Irish Self-Determination League says the Mayor's condition is unchanged.

By The Associated Press:
TEMPLE, Oct. 2.—Willie Jones, 18, was almost instantly killed here today when he was buried by a heavy earth slide while engaged in road construction work near the city.

By The Associated Press
ST. LOUIS, Oct. 2.—President Samuel Breadon of the St. Louis Nationals stated today he favored the suggestion to have organized baseball taken out of the hands of the men financially interested and place "under supervision of a civilian tribunal."

By The Associated Press.
HARTSELLE, Ala., Oct. 2.—Two ginning establishments, one of Falkville and the other at Lacon, a few miles south of this place, received notice this morning not to gin any more cotton until the price advanced to forty cents.

By The Associated Press
GALVESTON, Oct. 2.—Two lifeboats, one containing thirteen men and another three men and two women are adrift in the Gulf of Mexico, according to a wireless message picked up by the naval radio station here from the tanker Sunoil which rescued one boat containing four men this morning.

By The Associated Press
FORT WORTH, Oct. 2.—Representatives of the miners and operators in the Texas coal fields reached an agreement here tonight that will be submitted to the miners at Thurber and Strawn tomorrow. John Wilkerson, president of the United Mine Workers of America for the district, in a statement issued tonight said the outlook is very encouraging.

HORSEMAN AND STOCK RAISER COMING TO PARIS

W. F. Sanderson, a prominent horseman and stockman ,has left Owatonna, Minn., for Muskogee, Okla., shipping his string of horses to that place for the races to be held in that city soon. Finishing at Muskogee Mr. Sanderson will make the racing circuits in Texas and Louisiana, after which he will ship to Paris, where he will locate permanently.

In addition to his horses Mr. Sanderson is a breeder of Holstein cattle, and expects to engage in that and horse raising in Paris. Mr. Sanderson has been preeminently successful with his racers this season. He has made the Canadian and Minnesota circuits, and in fourteen starts his horses have been in the money on every occasion, finishing first ten times, and second four times, which is quite an enviable record. According to the daily press of his home city in Minnesota, Mr. Sanderson will have completed the longest journey of any stable of horses ever sent out, when he finally arrives in Paris, which will be some time in December.

Mr. Sandersons stable of trotters and pacers have won a total of $8000 or more since he started out in June, and his winnings may be considerably augmented before he finishes the circuits in Texas and Louisiana. Mr. Sandersons Holstein cattle are reputed to be winners and the addition of his stock should add quite an impetus to the stock raising industry in Lamar county.

MATERIAL BEING RECEIVED RAPIDLY FOR PAVING

T. W. Lackie of the Bitulithic Company has nearly enough material on hand for all the street paving for which the company has contracted.

All that is lacking is said to be the cement, but it has been coming in, and if it continues to come in as fast as needed the contractors will be able to make rapid progress, provided bad weather does not interfere.

Fifteen carloads of stone were shipped in yesterday. A lot of stone has been received every day for several days past. It has been necessary to put the entire force to work unloading and they have not been able to unload as fast as the material has been received.

Issuing Process For Court.
John S. Stone, clerk of the federal court, was busy yesterday issuing subpoenas for government witnesses and other process to be served for the approaching term of court, which will convene two weeks from tomorrow.

Putting In A Concrete Slab.
On 32nd street the city is putting in a concrete slab over the big storm sewer that runs down the middle of the street. This was originally covered with wood, which broke in periodically and was continually undergoing repairs.

Stricken With Paralysis.
Mrs. H. A. Rogers of Reno was stricken with paralysis last Tuesday and has since been growing weaker. Her brother has been summoned from Tennessee.

To Present Play.
The ladies of Brookston will put on a play at the high school auditorium at that place at 8 o'clock next Tuesday evening. The name of the play is "The Old Maids' Club of Brookston". Everybody is invited to attend.

Settling Basin Completed.
The new settling basin at the city lake that has been built by J. T. Finn has been completed. It will be put in service as soon as a few changes in the present piping system can be made.

Few Ducks Coming In.
Since the arival of the cool spell last week a few ducks have been coming in at the city lake, but none of the larger ones have yet appeared.

LAMAR COUNTY IS TO BE ORGANIZED FOR THE A. C. A.

Objects And Purposes Of Organization Explained To A Large Meeting.

SHROPSHIRE ADDRESSED CROWD OF FARMERS

Dozen Men Volunteered Their Memberships Before The Lists Were Formally Opened.

E. L. Shropshire of the American Cotton association addressed in district court room about 300 citizens of Lamar county who are interested in cotton.

Following that address, several of those who had listened gave in their membership and a movement is to be at once inaugurated for recruiting the membership.

The organization committee for Lamar county is composed of Messrs. James A. Smith, R. S. Bywaters, J. W. Buster Biard, Moore and Russell.

It is hoped to have a membership in the county approximating 1000; to be composed of farmers, merchants, bankers—for this is precisely a case of where "WE" can do it and "WE" is to be enlisted.

The purposes of the Amrican Cotton association have been fully set forth in The Morning News; but they are again given below in the address by Mr. Shropshire.

Shropshire's Address.

Mr. Shropshire was introduced by Buster Biard to the audience as a man who was known to every farmer in the State of Texas.

The crowd assembled was largely composed of farmers, there being only a few business men of Paris present. They were there to hear and carefully weigh, just as they had been present during the morning to listen and to weigh the matters submitted for their judgment.

Mr. Shropshire explained that the American Cotton association is already organized in every State east of the Mississippi which grows cotton; and that this membership is composed of all the business men—farmers, merchants and bankers.

Texas Is Important.

Texas produces one-third of the cotton grown in the South and one-fourth of all the cotton grown in the world. If the organization is to be entirely successful Texas must be in line with the other cotton States.

Certainly Texas will be in line; and the reports from the several counties where twork of organization has begun is most encouraging.

otton is not only the cash crop for the farmers but is one of the principal cash crops of the United States. It has a commercial importance which is of the highest and it is used to balance the trade of the world.

With its tremendous crop Texas can accomplish much toward gaining the ends which are sought by the American Cotton association—a living wage for the grower of cotton.

Organization.

Mr. Shropshire explained the purposes of the American Cotton Association to be these:

1. To secure a fair and adequate price for cotton in the interests of the producer.

2. To promote intelligent diversification of crops and the development of markets for diversified products, making cotton a surplus or profit crop.

3. To promote scientific methods in production and sound and economic business principles in marketing.

4. To stabilize the market by placing cotton in position to be financed while in the possession of the producer.

5. To eliminate country damage and waste by putting into operation locally owned and managed Bonded Warehouses sufficient to protect the crop.

6. To establish uniform Bonded Warehouse receipts, negotiable beyond th point of origin.

A Great Point.

7. To secure the marketing of each bale of cotton on its own merits as to grade and staple.

8. To collect statistics concerning cotton acreage, condition, cost of production, supply and demand; consumption both foreign and domestic; and to disseminate such data for information of the public.

9. To broaden the market for raw cotton and develop the uses of cotton goods, and to promote the building of cotton factories in Texas.

10. To arouse patriotic public sentiment, and secure unity of action by the people of the South without regard to class or calling, in promoting such reforms in production, storage, financing and marketing, as will bring to our producers the fair value of their cotton and to our Southland the wealth to which she is justly entitled.

A Fair Price.

Mr. Shropshire took up each point in its turn and entered upon some explanation thereof. Unless the farmer gets a fair price for his cotton, none of us may prosper; for we all come back to cotton. It therefore behooves everyone in the South to take part in this movement.

Later he was asked what is a fair price? To which he returned the answer that that is a point which has worried the great thinkers, the men of business and the men academic who think out the world's problems.

For himself he would say that a fair price is one which will enable the cotton growers to take the women out of the fields—200,000 of them in Texas alone; to take the children—the boys and the girls—out of the cotton fields and to send them to school; to yield a fair return for the labor of the grower, just as any successful business should.

High Indorsement.

The plan of the American Cotton association has been indorsed and approved by President Wilson, by Governor Harding of the Federal reserve bank; by Congressman Lever, who has done more for the people of the United States in constructive legislation than any other member of any congress has accomplished.

The governor of every State in which cotton is grown has carefully studied the plan and has approved it; every commercial organization in

(Continued on Page Four)

FUND SWELLED BY LIVE DEMOCRATS

Goodly Donation To Be Sent To The Campaign Fund Committee.

This story had to be rewritten this time. When it was written the first time the old fund had in it $11 for the day; but directly after the busy reporter had hung it on the live copy hook there was something of a windfall and three $5 checks all came in in a bunch.

Mr. Spears dropped in and wrote the checks and handed them in with several words of encouragement and expression of the belief that there are still some subscribing democrats left in this county.

Jimmy Caviness came in to talk about the Red Cross and offered to match the editor to see who contributed — but the editorial contribution had already been made so Jimmy dropped in a dollar.

Early in the morning Claud Bracken started it. He read that story about not a thin dime coming in and it affected his conscience. He at once phoned the office that he had a dollar which had been given him by G. P. Shelton and it would have at least saved the day and made Jimmie Cox feel the better to believe that Lamar hadn't utterly neglected him.

Bill Wallace came along with a notice about the Methodists having church on Sunday and said that he believed in patronizing the plate when ever it was passed, so he made it a silver dollar.

Sandy Neville saw Bob Berry and suggested that a dollar would look well and brought it in.

W. R. Wood of the American National bank has been sick; but when he saw the straits of the old democratic party in Lamar county he sent down his check for $5; so Dr. Marshall is going to get a pretty good sized roll Monday to add to the credit of the county in the headquarters.

The Fund.

Previously acknowledged	$261.00
W. R. Wood	5.00
Phil A Spears	5.00
Ralph R. Spears	5.00
Emma G. Mitchell	5.00
W. H. Wallace, Jr.	1.00
J. M. Caviness	1.00
Bob Berry	1.00
Tony Bridges	1.00
R. G. Rutherford, Petty	1.00
G. P. Shelton	1.00
W. N. McCaukin	1.00
Total for day	$27.00
Total fund	$288.00
Pledged	$2,000.00
Remitted to Dr. Marshall	$288.00
Deficit	1,712.00

ROUGH EXPERIENCE IN GULF DURING HERRICANE

By The Associated Press
NEW ORLEANS, Oct. 2.—Bruised and ill from fourteen hours spent clinging to wreckage during the recent tropical hurricane in the Gulf, Captain Paul Marshall, of Brooklyn, and ten members of the crew of the American schooner Three Marys arrived here today on the fruit steamer Lake Figart.

The Three Marys was wrecked Wednesday.

Three Marys, loaded with lumber and cotton goods, sailed from Mobile Monday for Havana. There was no sign of storm when she sailed, according to Capt. Marshall, and being without wireless, there was no way to communicate the storm warning.

The storm was encountered Wednesday morning. By night the masts had snapped and at nine o'clock the vessel foundered. All of the ship's officers and crew had lashed themselves to wreckage and managed to keep together until they were sighted early by the Lake Figart. Because of the rough water it was eight hours before they were taken aboard. One of the seamen suffered a broken leg when struck by a spar.

LABOR IS WARNED JOBS ARE SCARCER

Figures From Reliable Agencies In New York Show Positions In Cities Are Filled.

By The Associated Press.
NEW YORK, Oct. 2.—Reports made public here tonight by employment agencies of both the Salvation Army and Knights of Columbus indicated that jobs soon will be scarce in cities.

Equalization of labor supply and demand during the last week was reported by the five employment offices in this city conducted by the Salvation Army. For the first time in two years, as many men were found seeking work as there were jobs available.

A feature of the week, a statement by the army said, was a falling off in demand for unskilled workers.

William J. McGinley, supreme secretary of the Knights of Columbus, after a three months survey of Knights of Columbus employment bureaus, warned young men from agricultural districts to keep away from the cities.

"Men are flocking to New York, Boston and other large cities looking for employment," said Secretary McGinley, "production has had a decided drop in many big industries and the supply of help, especially of the semi-skilled kind, greatly exceeds the demand."

RUSSIANS DISTURBED BY POLISH, VICTORY

By The Associated Press
PARIS, Oct. 2.—Reports received here from Russia represent Premier Lenine and Foreign Minister Tchitcherin disturbed over the successes of the Poles and General Wrangel. The soviet government, it is declared, has issued an appeal signed by General Brussiloff to all officers of the former imperial regime urging them to join the soviet army for the defense of Russia.

POLL TAX PAYMENT DATE IS EXTENDED

Legislature Also Passes Bill Punishing Interference With Employees of The Carriers

By The Associated Press.
AUSTIN, Oct. 2.—The Texas legislature ended its special session tonight after pasing finally all of the major measures before it, except the bills proposing divorcement of packery, oil mill and gin interests.

The election measure, now ready for the governor's signature, provides that the time for payment of poll tax be extended to October 22 and that no person may vote without a poll tax receipt or an exemption certificate.

The industrial bill, passed finally through the adoption by both branches of the conference committe report provides that it shall be a felony to interfere with workmen engaged with common carriers of the state, if violence is used, and a misdemeanor if only threats are used in violation of the act. The changes of venue provision to the effect that the cases involving violations of the law may be transferred to Travis county upon motion of the attorney general was retained.

The packery, oil mill and gin bills died upon the calender of the house, while the Davis-Miller bill, proposing the creation of a commission to investigate industrial troubles and the bill proposing the licensing and bonding of employment agencies werepassed finally.

A rider to the emergency appropriation bill passed finally, provided appropriation of $10,000 to defray expenses of a commission of two, W. F. Ramsey, of the Dallas Federal Reserve Bank, and another to be appointed by the governor, to go to Europe in an effort to find a market for Texas cotton.

JIMMY MURPHY WON THE SAN JOAQUIN RACE

FRESNO, Oct. 2.—Jimmy Murphy won the 200 miles San Joaquin automobile race here today and a purse of $5,000. Eddie O'Donnell was second, two lengths behind and won $3,000 Tommy Milton was third, taking a purse of $1,500. Murphy's time was two hours, four minutes and 32 seconds.

Others finished in the following order:

Gaston Chevrolet, Joe Thomas and Roscoe Sarles.

Murphy's average for the 200 miles on the new mile board track was 97 miles anhour. The fastest lap of the race was made by Ralph de Palma at an average speed of 100 miles an hour.

WILL BE BURIED ON SUNDAY TO FULFILL WISH

Miss Kate Henley, who lived with her mother, Mrs. Josephine Henley, at the corner of Price and 20th streets died at 11:15 o'clock last night at the family residence after a lingering illness.

She was 39 years old and was born and reared in Paris, having been the daughter of Miles Henley, who died 20 years ago. She is survived by her mother and a sister, Mrs. R. G. Piner of Sherman, who was with her when she died.

The funeral service will be held at 3:30 o'clock this afternoon at the residence and will be conducted by Rev. Forrest J. Garman.

She was a devoted member of the Congregational church. She repeatedly expressed the earnest desire the last few weeks before her death that when the end came it might be so that she could be buried on Sunday.

She selected the hymns to be sung and the scripture to be read at her funeral, and named different officers of the church whom she desired to act as pallbearers.

A week before her death she selected the material for her shroud. She had the goods brought to her bed so she could make the selection and gave directions as to how it should be made.

COLLINS BELIEVES PLAYERS LAID DOWN

Says Chicago Lost Pennant Chance Because Two Of Her Players Laid Down On Him.

By The Associated Press
ST. LOUIS, Oct. 2.—Charges that the Chicago White Sox failed to repeat their triumph of 1919 and retain the American League championship because two players failed to put forth their efforts this season, were made in a statement here tonight by Edward T. Collins, second baseman, and captain of the team.

Collins did not name the players to whom he referred, but asserted they were among the seven recently suspended from the Club and indicted by the Cook county grand jury at Chicago in connection with world's series gambling scandal.

Collins blamed Arnold (Chick) Gandil, former Chicago first baseman, who also was indicted in the gambling expose, with instigating the "corruption."

The two players to whom Collins referred were under suspicion all year, he said, but no proof could be obtained against them.

"The White Sox players who remained loyal to the club are satisfied they had the best club in the league," Collins stated, "and while we do not begrudge Cleveland one bit of the honor and prestige that an American League pennant carries with it, we believe that only through the corruption instigated primarily by "Chick" Gandil was the downfall of the team brought about."

Collins said that no action against the allegedo ffenders was contemplated by the other members of the club who are satisfied to let the matter be handled by the civil authorities at present conducting the investgation.

The White Sox were eliminated from the pennant race today by Cleveland's victory over Detroit.

One Gin's Record.
One of the gins at Roxton has already ginned 1,200 bales. It has been running day and night.

Every Member UCV Camp Is To Go To the Reunion

MRS. O. L. MEANS

MISS VIVIAN LAMBKIN

Mrs. O. L. Means, historian of the Albert Sidney Johnston camp of the U. C. V., and Miss Vivian Lamkin, its adjutant, have been chosen as sponsor and maid of honor to attend the state encampment at Houston, October 5-8. Miss Constance McCuistion will accompany them.

Through the Confederate flag day sale last spring, Mrs. Means made it possible for every member of the Albert Sidney Johnston camp to go to the reunion and thirty veterans will leave Monday afternoon, on a special Midland coach.

W. H. P. Anderson made a present of fifteen pounds of candy to the veterans for their trip.

Following are the names of the veterans of the Albert Sidney Johnston camp who will go to Houston:

L. L. Cross, J. H. Smith, W. K. Griffin S. F. Garrison, L. W. Deweese, J. T. Woodard, John A. Scott, E. K. Gunn, L. M. Hill, W. H. Partin, W. H. Harman, J. T. Webster, J. E. Roche, T. J. Vanzant, I. F. Kings, S. P. Anderson, Geo. T. Henley, T. H. Chenault, A. K. Oliver, John T. Henley, J. W. Hodges, P. M. Warlick, S. S. Spears, J. W. Cochran, Amon Smith, T. D. Wilkinson, J. C. Porter, D. U. Duncan.

Following is a list of people who will accompany the veterans:

Mrs. O. L. Means, Misses Vivian Lamkin, Florence Rose, Connie McCuistion, Blanche Finn, Mrs. Angie Chisum, Mrs. W. A. Smith, Mrs. L. F. Crook, Mr. and Mrs. J. B. McDaniel, Mr. and Mrs. W. S. Wright, Mr. and Mrs. W. L. Short, Mrs. R. P. Sanders, Mrs. Ella Berry, Mrs. M. E. Edwards, Mrs. J. R. Jones, Mr. and Mrs. H. H. Hayles, Mrs. L. J. Bankhead, Mrs. J. C. Porter, Mrs. J. E. Roche.

FIREMEN CAUGHT IN A CLOSE PLACE

Hoover And Jordan Went To Their Rescue And Brought Them Out.

The four-room residence of Ben Green, colored, an old house on Provine street near 24th street, caught on fire abolt noon yesterday and was consumed. The fire is supposed to have started from sparks from the kitchen stove falling on the roof.

The wife of Green was inthe kitchen cooking dinner and didn't know the house was on fire until a white man who was selling charcoal passed by in a wagon and notified her.

The roof was all ablaze and she barely had time to get out. She was unable to save any of the household effects. A serious loss was suffered in having $450 in money burned up that had been laid away in the house.

There was considerable wind at the time of the fire and an outhouse and fencing and a pile of wood caught from sparks, but the firemen checked the blaze before it spread much. The loss on the house was about $400.

Four firemen, Frank Johnson, Wallace Scott, C. R. Malone and Dewey Maxfield had a narrow escape from being seriously hurt while fighting the fire.

The flames were in the kitchen, the fire having started in the back part, and they stepped on the front porch to turn on the hose through the house from that direction.

The porch was very frail, it having been nailed to the wall in a flimsy manner and the roof supported by 2x4 upright scantlings. They gave way and the porch pulled down.

All four of the firemen were caught in a trap under it and had to be rescued by John Hoover the chief, and Jim Jordan, who lifted the roof off.

Mr. Malone had a severe scratch on the head from a nail in the timbers, and the other three men received slight scratches in their backs from nails.

IMPORTANT TO PARTIES GOING TO THE REUNION

J. T. Webster, commander of Albert Sidney Johnston Camp, requests the News to state that the Confederate Veterans and all other persons to whom certificates have been issued to go to the Houston reunion, must call at the the Union depot not later than noon tomorrow (Monday) and sign them in order that there may not be any delay.

It must be borne in mind that the matter is very important and that the holders of certificates must not fail. They do not have to go down at noon to have them signed but must not be later than that time. They can go down today or anytime tomorrow morning up to noon.

If they should delay having them signed until train time the ticket agent would not have time to look after them.

FOR THEFT OF MONEY OVER A YEAR AGO

Two young negroes about twenty-one years old were arrested yesterday afternoon by Officer Floyd for theft of $100 in money and a pistol from Agie Smith, colored, on West Cherry street. The theft was said to have been committed fifteen months ago.

After their arrest the young negroes confessed and said that they threw the pistol away in the old Santa Fe well north of Bonham street. They said they spent the money traveling around to Tulsa, Ok., Hot Springs and other places. They were turned over to the county.

Roof Caught on Fire.
The fire department had a call between 11 and 12 o'clock yesterday for a fire at a five-room house at the corner of 15th and Brame streets, which is owned by A. J. Ulmer. The fire caught from sparks falling on the roof from the kitchen stove. The damage amounted to about $15.

MARKET FOR OLD COTTON IS FOUND

Details To Be Told At Meeting Of Farmers To Be Held Thursday.

The Lamar County Cotton Growers' Association, which was organized a week ago for the purpose of finding a way to dispose of the last year's crop, held another meeting yesterday morning in the district court room at 10 o'clcok.

In view of the fact that a mass meeting was to be held at 2 o'clock in the interest of the American Cotton Association there was no business transacted and no definite action was taken.

After some discussion it was decided to call another meeting for next Thursday morning at 9 o'clock for the purpose of taking action toward shipping last year's crop.

It was announced at the meeting which was attended by between 50 and 60 holders of old cotton, that a market had been found for it.

J. H. Johnston, the secretary of the newly organized association, asked the News to say that an invitation is extended to any holder of old cotton in Northeast Texas and Oklahoma to attend the meeting.

It was decided that the association would take no steps to enter the American Cotton Association or the United Cotton Association until it had given them both a close investigation.

The members present expressed the feeling that they ought to go into one or the other, provided their aims coincided, but that in no event wauld they let the county organization die down.

The county organization will hold regular meetings and will try to educate the farmers to raise their living at home and cut down their cotton crop.

PARIS GETS REVISION OF POPULATION FIGURE

By The Associated Press
WASHINGTON, Oct. 2.—Corrected figures for the city of Paris, Texas, give the population as 15,040. By wards the figures are:

Ward 1—4036
Ward 2—2824
Ward 3—3735
Ward 4—4445

The original figure was given as 14,939, the revision showing an increase of 101. The population in 1910 was 11,269.

COAL MINERS STILL ASK FOR INCREASE IN WAGES

By The Associated Press
PITTSBURG, Kansas, Oct. 2.—Very little coal will be mined in Crawford and Cherokee counties if the demands for increased wages by the miners working on a tonnage basis are not met by the operators, in the opinion of Alexander M. Howat, president of district 14, United Mine Workers of America, expressed here tonight. A joint conference of the miners and operators of districts 14, 21 and 25 will be held in Kansas City beginning Monday at which the demands will be presented.

The tonnage miners demand an increase proportionate to that recently granted the day men who were given a raise of $1.50 a day, while the wages of tonnage men were not changed.

UNCLE JOHN HUBBS RIVAL TO TERRY MACSWINEY

By The Associated Press
KNOXVILLE, Tenn., Oct. 2.—"Uncle" John Hubbs, 84, of Luttrell, Union county, Tennessee, bids fair to rival the long fast of Lord Mayor MacSwiney, according to advices received here today, which stated that Hubbs, on his eighty-fourth birthday today began the 39th day he has passed without taking nourishment. No reason was given in the dispatch received here for Hubbs' fast.

GALVESTON FIRE UNDER CONTROL LAST MIDNIGHT

Believe Half The Mexican Sisal Where Fire Originated Can Be Salvaged.

BELIEF INCENDIARY WAS RESPONSIBLE IS GROWING

Department of Justice Operative Has Made One Arrest In Connection With Fire.

By The Associated Press
GALVESTON, Oct. 2.—Fire, which has been burning in section A of Pier 41 since 9:30 a. m. yesterday was pronounced completely under control at midnight by Fire Chief Ryan. About half of the 15,000 bales of Mexican sisal in the compartment will be salvaged, Lee Wiley, manager of the cotton concentration company, lessees of the pier, announced.

GALVESTON, Oct. 2.—Galveston's second disastrous waterfront fire in three days tonight was slowly eating its way through 15,000 bales of Mexican sisal stored in section A of Pier 41, while firemen, Texas rangers and national guardsmen, who have been fighting the blaze since 9:30 o'clock this morning, late this evening prepared to prolong the struggle all night. No estimate of the damage caused by the flames was possible tonight. Both the theory that the fire was of incendiary origin and that it had resulted from spontaneous combustion have been advanced but fire department officials tonight refused to commit themselves to either theory.

The theory that the blaze was of incendiary origin was seemingly strengthened tonight when a department of justice operative arrested an alleged radical, said to have made slighting remarks about the government.

Of Swedish Descent

According to the authorities the man worked as a hardware clerk here, is 33 years old and a naturalized citizen of Swedish descent. He is being held for investigation.

Efforts to confine the blaze to the section in which it started have been successful, but fears are entertained that the concrete roof overhead will crumble under the intense heat. Should this occur the section overhead filled with general merchandise for Texas cities will become prey to the flames. Adjacent, in the upper story of section B are 7,800,000 pounds of Cuban sugar.

In addition to all available equipment of the city's fire department, as well as the fire boat Charles Clarke, four tugs, the William J. Kelly, the Propeller, the John C. Stuart and the Messsenger—were playing streams upon the burning sisal.

Vauable Merchandise

The compartment in which the sisal is stored is 300 feet long, approximately 100 feet wide and about 10 feet deep. Besides the sisal it holds between twenty-five and thirty thousand bundles of cotton ties, one hundred bales of cotton, a quantity of linoleum and several lifeboats belonging to the United States Shipping Board. The sisal is owned by the Eric Corporation of New York and is valued at about $570,000.

A dozen or more war time gas masks, constructed to withstand the fumes of poison gas in France, to-day found employment as fire fighting aids. Because of the intense heat and smoke the front ranks of the firemen wore these respirators.

Three Casualties

Three casualties marked the day's fight against the flames. Fireman Silsby Wythe suffered a badly wrenched knee when he was knocked from a bale of sisal, while B. Owens, another fireman, was overcome by smoke. Both were taken to a hospital. Private R. H. Scott, national guardsman who descended through a skylight in the roof with the object of playing a stream directly on the fire, lost his way and was rescued by comrades. Others were temporarily overcome but returned to their places.

Lee Wiley, manager of the cotton concentration company, heavy losers in Thursday's blaze and lessees of Pier 41, declared today that in his opinion the fire was not due to spontaneous combustion. It started close to a door near the southeast end of the warehouse, he said.

Pier 41 is a double-decked concrete warehouse equipped with modern facilities for quick handling of cotton and general merchandise. It is owned by the Galveston Wharf company and leased by the cotton concentration company. Several million dollars worth of general merchandise in addition to the sisal is stored in the other compartments of the pier.

TO PROTST BEGINNING DEFLATION WITH FARM

By The Associated Press
ATLANTA, Oct. 2.—A call for all agricultural interests to meet in Washington October 12, and 13, to "protest against government efforts to begin deflation with the farm," was issued here tonight by Charles S. Barrett, Sr., National farmers' union; J. S. Wannamaker, president of the American Cotton Association, Harvey Jordan, its secretary and Charles A. Lyman, secretary of the National board of farm organizations. What was termed Secretary of the Treasury Houston's "policy of artificial deflation" was declared to have "forced the market prices of many farm products below the cost of production."

FORMER SENATOR CRANE DIED EARLY SATURDAY

By The Associated Press
DALTON, Mass., Oct. 2.—Winthrop Murray Crane, former United States senator, former governor of Massachusetts, a leading figure for many years in the republican party in the affairs of the nation, and active head of a great paper-making industry, died early today at his residence, Sugar Hill, in this town. He passed from life quietly and unconsciously in an attack of sleeping sickness which followed an illness of seven weeks ago, according to his physician, to encephalitis, or inflammation of the brain.

CONCRETE SLABS PROVIDED FOR

Several Of Them Are Included In The Womack Company Contract.

As far as has been ascertained through interviews with farmers the sentiment among them appears to be unanimous that the concrete slabs should be given first thought in the improvement of the roads under the contracts that have been let, and there seems to be a little apprehension that the appropriations are in danger of being exhausted before this important part of the work receives attention.

The contract that had been let for the construction of highways 5 and 19 does not provide for constructing any concrete slabs. It is said that the National government does not favor concrete slabs in low bottoms, but prefers a grade above high water mark.

Whether this had anything to do with the contract not providing for concrete slabs was not stated, but it was said that Auds Creek bottom on highway 19 was the only place where a concrete slab might be needed.

Slabs in Bottoms.

The lateral roads to be graded and on which concrete slabs are to be placed according to the first letting of the contract, which contract was signed and is in force, are the Emberson road, including the road to Garrett's Bluff and to Direct; the Greenville road, the Jefferson road and the northeast road toward Faught. The concrete slabs are to be put in all of the bottoms.

In addition to the lateral roads above named that are to be graded and slabs put in the contract also provides for improving and putting in concrete slabs on the Chicato and Arthur City road and the road between Brookston and Roxton. The contractors are the Womack Construction Company and McElwrath and Rogers.

No Time Limit on Slabs.

The contractors have so many working days to complete their contract, but it does not specify on what part of the road they shall begin, or what part of the work they shall do first.

There are two slabs to be put in at Sanders Creek on the Direct road; one at Sanders Creek on the Garrett Ferry road, one or two on the Deport road near Pattonville and two or three at the creeks on the Pine Bluff road provided that the appropriation is sufficient to extend that far.

While the contract doesn't specify any particular part of the work to begin first, it provides that the county engineer shall have the right to direct the work.

Engineer Fooshee was in Dallas yesterday and could not be interviewed, but it is understood the contractors have not been able to get cement and gravel for the construction of the concrete slabs.

Within the past week or two, however, it is said that cement can be procured.

Dick Crittenden, who has been visiting friends in Paris for the past week or so, left last night for his home in Portland, Mich. Dick, who formerly played ball in Paris, managed the Drumwright club in the Western Association the past season. He will manage the Henrietta club in the same league next year, and while in Paris signed Leroy Smith, the sensational kid pitcher of the Snappers, and Lemaster, another local boy, as a catcher. This pair will join the Henrietta club early in the spring, and under the tutelage of Crittenden should develop into stars. Crittenden is famous as a handler of pitchers, especially youngsters like Smith, and has started many of them on the road to the big show.

CONTRACT SIGNED FOR ROBIN HOOD

So promised and overwhelming is the assurance of support for "Robin Hood" that a definite contract by Manager Musselman has been made and the De Koven masterpiece will be presented here at the Grand Theatre Thursday night, Oct. 14th.

Th coming of Ralph Dunbar's production of the famous American comic opera, if one is to judge—by the sentiments expressed where the company has been, will prove a noteworthy event in local annals, for it affords the opportunity desired by many of hearing the opera adequately done, with a cast of real artists, an excellent chorus, an orchestra of symphony players, a full quota of mechanicians with complete equipment of scenery, costumes, properties and effects. That some producer is willing to assume the risk of sending to the smaller cities such a production, is cause of gratitude from every one who appreciates real worth in this field.

While the usual advertising methods will be utilized, it should be remembered that the coming of Robin Hood is somewhat of an experiment, and if we are to be accorded visits by productions of its class, the attendance of many who are not interested in ordinary theatrical offerings must be assured. To do this everybody who believes in American standards of musical art and enjoys clean, delightful entertainment should do his share of boosting.

EXTRAORDINARY PROGRAM AT THE GRAND THIS WEEK

Monday and Tuesday—Constance Talmadge in "The Love Expert." Has "Million Dollar" plot and touted as comedy success of the season. Also Larry Semon in one of his famous comedies "Solid Concrete."

Wednesday—Marie Doro in the sensational high society drama "Midnight Gambols."

Thursday—Viola Dana, the irresistable comedienne, in "Dangerous To Men." We specially recommend this photoplay to our patrons.

Friday and Saturday—"The Courage of Marge O'Doone, James Oliver Curwoods famous story.

HOMES FOR SALE.

Six room modern home at 122 Grand avenue, immediate possession. Easy terms.

Six room modern home on Kaufman street. Close in, easy terms.

Five room modern home close in, East Paris and paved street.

Phone 688 J. R. Hickman & Son.

Bathtubs are to be standardized. A convention at St. Louis was told that there are 1,000 bathtub designs now in use and that production was slow as a result.

More than 300 American Boy Scouts are visiting the battlefields and cemeteries of France and Belgium after their "jamboree" in England.

THE TUBERCULARS ARE MAKING GOOD

Report Of State Tuberculosis Sanatorium Gives Interesting Facts.

By The Associated Press:

SANITORIUM, Texas, Sept. ..—The State Tuberculosis Sanatorium in its biennial report issued September 1, gives some interesting figures on its ex-patients.

424 or 37 1-2 per cent of the ex-patients were working at some gainful occupation earning salaries ranging from five hundred dollars per year up to fifteen thousand. Two patients reported that their earnings amounted to more than $8,000 per annum, two reported $10,000 or more, and one reported his earnings to be $15,000.

303 patients had died, 328 were classed as "well," 354 were chronically ill 141 or 12 1-2 per cent were not heard from, 3 were non-tuberculous.

Of the 303 who died, 211 died from tuberculosis, forty-five died of acute conditions, and forty-seven died from causes unknown.

Of different races 1046 patients classified themselves as "American," thirty-five German, ten as Irish, eight as Jewish, nine as Swedish, six as French, the balance being divided among Mexicans, Italians, Greeks, Belgians, Austrians, and Poles.

Vocationally, thirty-eight were office workers, fifty-five were farmers, 174 housewives, forty-two salesmen, twenty-six laborers, twenty-seven nurses, twelve were students. The balance were working at almost every other known occupation.

Men predominated over women among the "graduates" of the institution 637 being males while there were only 492 females.

The total earnings of ex-patients amounted to $385,000 during the fiscal year ending September 1, 1920. The amount expended by the Sanatorium for maintenance and salaries during the same period was approximately $200,000.

VILLA ANXIOUS TO LEAD LIFE OF REAL FARMER

BROWNSVILLE, Texas, Sept. 24—Francisco Villa is earnest in his ambition to lead a farmer's life, according to Louis Brulay of Brownsville who has just returned from a trip into the state of Durango and other West Coast districts of Mexico.

"One of our dealers in Durango sold Villa a large amount of plows and other farming implements, including two tractors," Mr. Brulay said. "Everyone conversant with the subject seems to think Villa is honestly intending to quit the life of a bandit and settle down and gain his livelihood from the soil. His wife now is enroute to Durango from San Antonio where she has resided for the past four or five years. She is accompanied by some fifteen other women, the wives of Villa followers, and all wil join their husbands on the Villa ranch in Durango."

Fall Suits and Overcoats

Extra Pants FREE! $39.50 UP Extra Pants FREE!

Cool days will soon be here—Better be ready. Any morning you are likely to feel a sharp bite in the air and it will feel mighty comfortable to have a new Fall Suit or Overcoat to wear. Step in and have us order your Suit, Tailored to your individual measure. More than five hundred fine samples to select from, showing all the new Fall patterns and coloring—all new goods.

All we ask is the opportunity to show you what real Clothing values are, the goods speak for themselves—then there is the additional advantage of having your Suit or Coat tailored to your order, guaranteeing a perfect fit, which represents satisfaction and longer wear. We have Suits and Overcoats for you at

$39.50 UP

EXTRA Pants FREE

Bell Tailoring Co

BETTER TAILORED CLOTHES

14 Clarksville St. I. D. SIMMONS, Mgr.

All the Mandates of Dame Fashion

Are typified in oura Fall and Winter selections of

Suits, Coats and Dresses

Garments that radiate exclusiveness and individuality, that have the snap and charm of autumn, coupled with impeccable style and irreproachable tailoring. Our showing is truly one of beauty, of advanced ideas, of pleasing materials and fabrics, blended in one harmonious whole. Nowhere and at no price can these garments be excelled. We invite an inspection and comparison.

Suits for Autumn

Cleverly tailored, trimmed and garnished in a most fetching manner. Suits of Silvertones, Velours, Serges, Tricotynes, Tinseltone, Duvetynes, Peachbloom, Swedent, Poiret Twills, Velour De Layme, and other wanted materials, some self trimmed, others braided and lined with Mallinson's Silk, Beaded and embroidered,

—Priced
$35.00 to $165.00

Suits Special at $65.00

We are specializing this season on suits at $65.00. These suits are of the wanted materials of Tricotynes, Serges, Tinseltones and Velours, some beautifully braided, some button trimmed, splendidly tailored, colors of Navy, Tan, Brown, and Black, truly a most comprehensive showing. Unequalled values at the price of

$65.00

Stylish Long Coats

Featuring a superb collection of the season's newer styles. Coats of Silvertones, Broadcloth, Bolivia, the new Peach Bloom, Ya Lama, with elaborate trimmings of furs, including Seal, Sealene, Beaver, Grey Fox, coats in all the late shades of Brown, and other new colors. Beautiful coats that are designed for both dress and street wear,

—Priced
$35.00 to $195.00

Luxurious Plush Coats

Coats that combine warmth with elegance, and that have an air of indescribable charm. The materials are of Seal, Sealene and Silk Plush, trimmed with Nutria, Beaver and Koney. Made in the new short lengths, these coats are indeed garments that attract and hold the attention of all lovers of the beautiful in women's wear,

—Priced
$75.00 and up

New Wool Dresses

Here will be found a truly handsome showing of new Woolen Dresses in Duvetynes, Men's Wear Serges, Combination Tricotyne and Printed Georgette, Combination Duvetyne and Charmeuse, Beaded, Braided and Embroidered, in Silk Raffia, etc Wool dresses,

—Priced
$16.50 to $95.00

Silk Dresses

Of superior daintiness and smartness. Silk Dresses of Charmeuse, Georgette Crepe, Crepe de Chine, in the wanted colors of Black, Brown, Navy and Taupe.

—Priced
$22.50 and up

TUB SILK SHIRTS

Beautiful line of Fancy Striped Silk Shirts, dainty, smart and serviceable. Beautifully made, per garment

SPECIAL $4.45

LADIES WOOL SWEATERS

Handsome line Ladies Wool and Silk Tie-On Sweaters, all colors and all sizes,

$4.95 to $18.50

CHILDREN'S SWEATERS

Children's Sweaters in all-wool and Wool and Cotton, all colors and sizes,

Flanette Gowns and Sleepers

Big line of Children's Flannelette Gowns and Sleepers, well made, of good materials, all colors, warm and comfortable,

—Priced $1.50 to $1.85

Ladies' Flannette Gowns

Big line of Ladies Flannelette Gowns, white and colored and also striped, nice range of sizes, well made and serviceable,

—Priced $3.50 and $4.50

Children's Coats

New shipment of Children's Coats, in Plush, Broadcloth and Novelty materials, well made, handsome in appearance, serviceable, comfortable,

—Priced $4.95 to $32.50

Millinery Special

A very special line of Ladies' Autumn Hats, of embroidered Duvetyne, Velvets and Felts, handsome and stylish, the greatest bargain of the season, choice of the lot

At $6.98

A big showing of dress and pattern hats, in all the new materials, shapes and sizes. The hat you want at the price you want to pay.

Men's and Boys' Suits and Furnishings

Nowhere will be found a better selected line of Men's and Boys' Suits and Furnishings than right here. Suits, Hats, Caps, Overcoats, Shirts and Underwear, all will be found here, of the better sort, at popular prices.

Men's Kirschbaum Suits

Kirschbaum Suits, in the new styles and colors, built for service, satisfaction, and of course all wool, the kind that the wearer knows is RIGHT,

$40 to $75

Cheaper line of Men's Suits, good quality of materials, right up to the minute in style, in textures and tailoring, suits that will give full satisfaction, big line to select from.

$25 to $37.50

Men's Hats, every kind, style and shape wanted

PRICED $3.50 TO $7.50

Stetson Hats, soft and stiff, $10.00 to....$15.00

Boys' School Suits

We are specializing on Boys' Suits of the better kind, suits that will stand the hard knocks that the boy will give them, and that will still look good. Extra seats, extra Trousers

Priced at $25.00

Boys' shirts of good materials, colors and stripes, $1.50 and up.

Boys' Waists, best of materials and colors, well made, priced at $1.25 and up.

Big line of Boys' Hats and Caps, modestly priced.

See Our Show Windows **Carter Anderson Co** See Our Show Windows

INDIANS FINALLY CLINCH PENNANT

Speaker's Men Emerge As Winners In Closest League Race Of Recent Years.

AMERICAN LEAGUE.

Kerr Wins For White Sox.

ST. LOUIS, Oct. 2.—Chicago hit with a vengance behind Kerr today, defeated St. Louis 10 to 7, but dropped out of the running for the American League championship with Cleveland's victory over Detroit.

Both teams finish their schedule tomorrow, but a victory for the White Sox and a defeat for Cleveland would still give the Indians a full game lead.

By winning today, however, Chicago increased its advantage over New York to a game and a half and clinched first place.

Chicago .... 010 114 120 —10 18 1
St. Louis .... 000 200 203 — 7 16 1
Kerr and Schalk; Bayne, Deberry, Lynch and Severeid.

Indians Defeat Tigers.

DETROIT, Oct. 2.—Cleveland won its way into the world's series this afternoon, capturing the American League pennant with a 10 to 1 victory. Cleveland needed but half a game more margin in the league race to remove definitely the possibility of a tie with Chicago.

The Indians opened their offensive in the third inning and sustained it practically throughout the remainder of the game, coupling it with Oldham's five passes and some poor fielding by Detroit. While Jim Bagby was hit hard he kept the hits fairly well scattered and was accorded brilliant support. It was his 31st victory of the season.

Tris Speaker, the Cleveland manager, was the idol of the 10,000 fans throughout the game. The Texan was given an ovation when he stepped to the plate in the first inning and was cheered at every opportunity from then on. Speaker reponded with five brilliant fielding plays and three hits in six times at the plate.

Oddly enough Speaker made the final put out of the game, which brought his team championship.

More than a thousand of the spectators crowded onto the field and surrounded Speaker as he started for the dressing room. He was patted on the back and his hands seized by the admiring fans. The demonstration continued for 15 minutes.

Cleveland and Detroit will close the American season here tomorrow
Cleveland .... 003 002 410—10 14 0
Detroit ..... 000 000 001— 1 11 4
Bagby and O'Neill, Nunnamaker; Oldham, Baumgartner and Manion.

Senators Win Double Bill.

PHILADELPHIA, Oct. 2.—Washington today won the two final games of the season here from the Athletics 7 to 5 and 4 to 3.

FIRST GAME:
Washington .... 060 010 000—7 11 3
Philadelphia ... 500 000 000—5 7 1
Courtney and Gharrity; Slapp, Moore and Wingo.

SECOND GAME:
Washington .... 022 100 100—4 5 0
Philadelphia .... 101 000 010—3 9 3
Shaw and Picinich; Naylor and J. Walker.

NATIONAL LEAGUE

Reds Win Two.

PITTSBURGH, Oct. 2.—Cincinnati clinched third place in the National League today by winning the first game of the triple-header from Pittsburgh, 13 to 4. The visitors also won the second game 7 to 3, while the Pirates defeated the Reds in the third contest 6 to 0. The first game was started at noon, but before the third had been finished darkness settled over the city, and the game was called at the end of the sixth.

FIRST GAME:
Cincinnati 116 100 004-13 18 2
Pittsburgh 030 001 000- 4 8 2
Fisher and Rariden; Cooper, Glazner, Wisner and Schmidt.

SECOND GAME:
Cincinnati 000 000 700- 7 14 1
Pittsburgh 100 100 001- 3 6 3
Brenton and Wingo, Allen; Zinn and Haeffner.

THIRD GAME:
Cincinnati .... 000 000 - 0 4 1
Pittsburgh ..... 300 003 - 6 8 0
(Called darkness.)
Napier and Rariden; Morrison and Haeffner.

Braves Break Even.

BOSTON, Oct. 2.—Boston closed the home season today by dividing a double-header with Philadelphia.

FIRST GAME:
Philadelphia ... 010 001 000- 2 7 1
Boston 002 020 40x- 8 13 3
Enzmann, Causey and Wheat; McQuillan and O'Neill.

SECOND GAME:
Philadelphia 000 001 001 02- 4 8 1
Boston 000 000 200 00- 2 8 4
Hubbell, Causey and Tragresser; Scott and O'Neill.

Cards Win Final.

CHICAGO, Oct. 2—St. Louis defeated Chicago today 4 to 1 in the final game of the season.
St. Louis 030 100 000- 4 12 0
Chicago 000 100 000- 1 6 4
Schupp and Clemons; Vaughn, Martin and O'Farrel.

Champions Defeat Giants.

NEW YORK, Oct. 2.—New York and Brooklyn played the final game of their series today, the new champions winning 4 to 2. The Giants presented a recruit lineup with the exception of Doyle and Kelly. Brooklyn started off with the regular lineup but gave some of the second string men a little work in the latter part of the game.
Brooklyn 100 200 010-4 11 2
New York 001 100 000-2 6 1
D. Grimes, Mitchell and Miller, Elliott; Davenport, V. Barnes and Gaston.

SOME FOOTBALL GAMES PLAYED ON YESTERDAY

CAMBRIDGE, Mass., Oct. 2.—Harvard's football team defeated the University of Maine 41 to 0 today, tearing through for five touchdowns and adding six more points by two field goals, one of them a cannonball shot from the 35 yard line by Hamilton.

DALLAS, Oct. 2.—Southern Methodist University and Simmons College elevens battled here today without either side scoring. Straight football tactics were used throughout the game by both teams. The goal line was threatened but once, by S. M. U.

NEW HAVEN, Conn., Oct. 2.—Yale won a easy victory in its opening game today, defeating Carnegie Tech 44 to 0. The heavy Blue eleven showed a strong defense against the Pennsylvanians who did not threaten the Yale goal line at any stage.

PRINCETON, N. J., Oct. 2.—The Princeton football team opened its season here today with a victory over the Swarthmore College eleven, 17 to 6.

AUSTIN, Oct. 2.—In a poorly played game, so far as the locals were concerned, the University of Texas defeated Southwestern University of Georgetown by a score of 27 to 0 this afternoon on Clark Field.

WACO, Oct. 2.—Baylor defeated Austin College here today in its first game, 9 to 0. Tanner mad e the touchdown following field runs by Wolfe, Frazier and Pittman. Weathers failed to kick goal on the touchdown, but kicked the field goal. The visitors were expert in forward passes.

At Fort Worth: Texas Christian University 20; Southeastern Normal (Tulsa) 0.
At Houston: Trinity-Rice postponed, cancelled by Trinity.

Everyone is invited to hear a lecture on Christian Science next Tuesday evening at the church edifice, by Prof. Hermann S. Hering, C. S. B. of Concord, New Hampshire—at 8 o'clock.

FOR SALE

Cafe and Bakery, a complete outfit and a good business proposition. Wilsell separately. See W. J. McQueen at 70 Bonham Street, Paris, Texas.

Meeting of Civic League.

There will be an important meeting of the Civic League at 2:30 o'clock next Thursday afternoon, Oct. 7, at the Chamber of Commerce. A full attendance of the membership is urged.

J. DOUGLAS EDGAR WINS OPEN GOLF CHAMPIONSHIP

By The Associated Press

ATLANTA, Oct. 2.—J. Douglas Edgar, Atlanta professional, who holds the Canadian open championship, acquired another title today when he won the Southern open championship against a field comprising many of the best golfers in the country.

Shooting a consistent game through the tournament, Edgar turned in a score of 302 for the 72 holes. Bobby Jones, Atlanta Southern amateur champion, came in second with 304, five points ahead of Jim Barnes, St. Louis professional, title winner last year, and Clarence Hackney, Richmond professional, who were tied at 309.

Edgar's victory, which was made possible by shooting the last 18 holes two under par, was worth $1,050 to him, as first prize was $1,000 and ther was a $50 prize for the best 18 holes of play. Second prize was $500, with money down to tenth place. Jones, as an amateur, was eligible only to a medal for second place.

Following are the scores of the leaders:

J. Douglas Edgar, Atlanta 81; 77; 74; 70—302.
R. T. Jones, Jr., Atlanta, 78; 78; 74; 74—304.
James M. Barnes, St. Louis, 75; 81; 74; 79—309.
Clarence Hackey, Richmond, 82; 77; 73; 77—309.

Edgar also will hold for a year a gold cup offered by the Atlanta Journal.

Knocked From Buggy.

An auto delivery wagon struck a buggy driven by a darky at the corner of 21st and Clarksville streets last night and knocked him out. The darky's head struck on the pavement and a scalp wound was inflicted. He was not seriously hurt.

LAMAR COUNTY CLUB MEMBERSHIP FILLED

The Lamar County Country club, which is in process of organization, announces that its membership list limited to 150, has been filled and that several are already on the waiting list. The club has two sites under consideration for locating its lake and club house one of which will be selected in the near future and work begun.

This club bids fair to be one of the most popular in the city from the very beginning and it is in the hands of men who will make it everything that it ought to be.

PLAN TO INCREASE OIL SUPPLY BY CHEMISTRY

By The Associated Press

GALVESTON, Texas, Sept. 24.—A series of practical tests, which, if they prove as successful as previous laboratory experiments, will revolutionize the fuel oil industry of the country, according to experts, have been inaugurated here by the Southern Pacific Railroad Company with the object of raising the Baume gravity and increasing the fluidity of the heavy Mexican Panuco oil. Col. John J. Persch, of New York, who developed the process, has declared that it will raise the Baume gravity of Panuco oil from 11 to 16, with a proportionate increase in fluidity. Should the tests now under way prove successful, it is asserted, 150,000,000 barrels of oil now a drug on the market, will be available for oil burning ships and locomotives.

Colonel Persch who with Professor Detweller, a Bethlehem, Pa., chemist, spent months working out the process in Beaumont refineries, is in charge of the tests.

With the commercial effectiveness of the process, which is described as simple and to require only a short time in accomplishment, finally established, plans for the immediate construction of a plant of commercial proportions here, with tank farms and other facilities, will be developed. Shipping interests declare that success of the new process will make Galveston the chief bunkering station for all foreign shipping interests.

Panuco oil, according to experts, is too heavy for use as a fuel. In cold weather, it is said, the oil usually solidifies to such an extent that the pumps are unable to force it into the boilers. The oil now sells for about forty cents a barrel.

Exhaustive tests of the gasoline, kerosene and lubricating oil content of Panuco and other Mexican oils also are to be made through the new process, according to statements by experts connected with the tests now being made.

NAVAJO INDIANS HAVE RESUMED RUG MAKING

EL PASO, Texas, Sept. 24.—Navajo Indians in Northwest Arizona have returned to rug making after several years during which the supply has greatly diminished, according to travelers from that section of the country. During the last several years Indians have refused to weave the famous Navajo rugs and blankets because of the high price of wool and dealers have had difficulty in supplying the demands of tourists.

With the present low price of wool, however, the Indians prefer to work up their wool into rugs rather than sell it, according to persons familiar with the situation.

Ranchmen attribute the low price of wool, immense quantities of which are stored in Southwestern states, to the bringing to the Southwest of sheep and goats from Northwestern states. The sheep brought in were distributed from El Paso and San Angelo to points west of the latter place on the Orient railroad, and along the Southern Pacific from Sanderson through Val Verde county.

Made Whiskey In Pen.

RALEIGH, Sept. 30.—A whiskey still was discovered today in the basement of one of the buildings at the state prison by officials during their daily round of inspection. A negro prisoner, serving the twenty-first year of a life term, confessed, they said, he had built and attempted to operate the plant.

Read News Classified Ads.

Fall's Fashionable Garments

A comprehensive showing of the season's most choice and fashionable garments for the Women of discrimination. Garments which you will appreciate for their intrinsic worth, beauty and correctness of style

Ladies Classy Suits
Ladies Stylish Dresses
Ladies Handsome Waists
Ladies Pretty Skirts
Ladies Nifty Coats

In fact we have assembled here a showing of which we are sure will meet with your approval and we invite your inspection.

We marked these garments at prices consistent with the present reduced prices and assure you that there can be no better possible values obtainable anywhere.

VISIT EVERY DEPARTMENT OF THE STORE

Something of interest to show you in every line. We will make it to your interest to trade here.

Conway-Short Company, Inc.

Headquarters for Economical Shoppers.

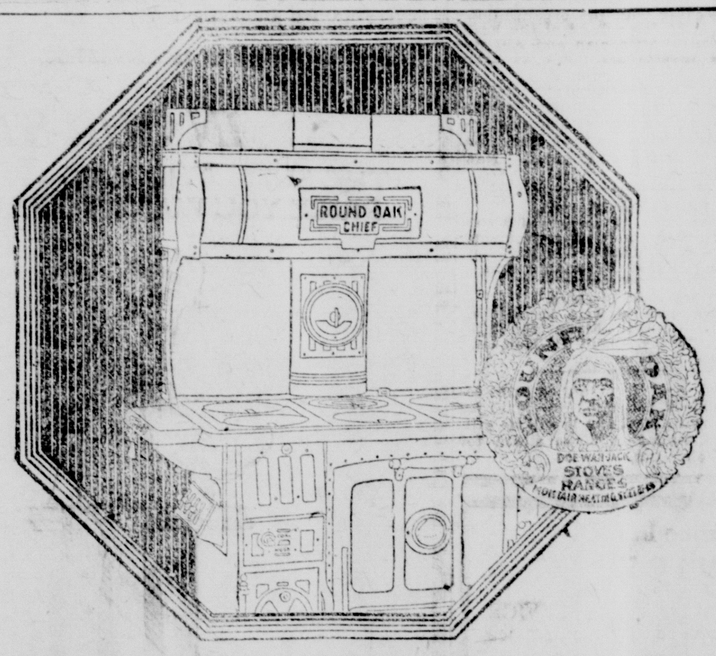

Money Cannot Buy You a Better Range

If you have reached the conclusion that the best things you can buy are really the cheapest after all, and are considering a new range, we want you to examine our Round Oak Chief.

Here is a range, built unsparingly of the finest materials, by skilled range mechanics who take a deep pride in their work. It is guaranteed by the Round Oak Folks who make good goods only.

ROUND OAK
CHIEF BOILER IRON RANGE

This range is designed to deliver a full life-time of thoroughly satisfactory cooking and baking service. See it now—while present prices are in effect.

Sold and Guaranteed by

HOUSE HARDWARE COMPANY

42 Bonham Street
Everything for Farm and Home

Fashionable Fall Apparel

In our collection of Women's Apparel will be found all that is modish and desirable. Garments that possess a distinctiveness, an individuality, garments that will appeal to all women of discriminating taste.

Suits, Coats and Dresses

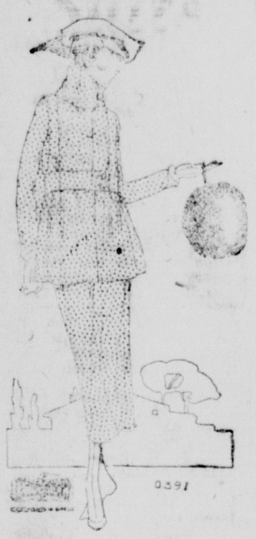

In materials that will be found mostly worn, tailored with skill, handsomely finished, garments that will suit the most fastidious taste, at prices that are extremely modest, when quality is considered.

COATS OF UNUSUAL BEAUTY

In this collection you will certainly find the coat you want, in the material you want, in the finish and length you want. A wide range of sizes and styles and a wide range of prices

$16.50, $24.50, $29.75
$34.50, $45.00 and Up

ATTRACTIVE SUITS

The range of materials, of styles, of trimmings, are unusual, affording a wide range to choose from. A suit for every taste and for every pocketbook. Suits priced

$24.75, $34.75, $49.50, $65.00 and Up

New Shipment Handsome Furs

We have just received a new shipment of handsome furs, in the new colors, natural shapes, of Silver Gray Fox, Gray Squirrel, Blue Fox and Red Fox, Siberian Squirrel.

$35.00 and to $125

New Shipment Gold Medal Hats

We have just unpacked a new shipment of the famous Gold Medal Hats, in the newer shapes, consisting of Velvets and Hatters Plush, in colors of Brown Navy, Blue and Black. This is truly a beautiful line of Hats, and the ladies of Paris and vicinity are most cordially invited to call and inspect them. Modestly priced.

Rare Bargains in Millinery will be Found Here

Hudson-Davis Co.
"THE ECONOMY STORE"
DRY GOODS - CLOTHING

CLASSIFIED DEPARTMENT

WANTED TO RENT

WANTED TO RENT—A good five or six room house with conveniences. Prefer West Paris. Call 952GF5. R. V. Hammack.

BUSINESS PROPOSALS.

FOR SALE, best suburban grocery store in Paris, doing good business, but am leaving city and must sell. Bankable notes good as cash. Invoice value is my price. If you mean business see me at once. This won't stay long at my price. Address, Grocery Store, care Morning News.

FOR SALE.

FOR SALE—I have several Victor Strain Barred Plymouth Rocks. The kind wins, lays and pays. Phone 843. T. L. Lindsay & Son.

CARD OF THANKS.

CARD OF THANKS—We wish to express our sincere thanks to our many friends for the kind favors extended to us during the illness and death of our dear mother. We appreciate their expressions of sympathy. We thank Dr. Leach and Dr. Cook for their untiring effort to restore her to health; and we especially thank each and every one for the beautiful flowers. May God's richest blessings rest upon you all.

Mrs. W. K. Jeffus
L. L. Walker
Mrs. E. C. Whitaker
Mrs. I. R. Jackson
Mrs. J. L. Stowe.

CLASSIFIED PRICES

1 time, per word.....1c
1 time, Sunday only, per word....1½
6 times consecutively per word....5c
Minimum ad for daily.....15c
Minimum ad for Sunday only.....25c
Ads of less than 15 words charged for at the rate of 15 words.

PHONE US YOUR ADS

Want ads wil be taken over the phone at the regular rates stated and bill rendered; but we will not be responsible for errors in ads after the first insertion.

No ads taken over the phone after 6 p. m. for insertion in the paper of next day.

LIVE STOCK.

SHEEP FOR SALE—I have 100 head of good graded sheep for sale. Apply to John Cothran, Tigertown.

FOR SALE—Young Jersey cow with heifer calf—Dr. Maxwell stock. See Bob Denman, at Denman Music Co.

FOR SALE OR TRADE—One registered heifer for trade. Giving 2 gallons rich milk. Also full blood Jersey with young calf. Telephone 1152.

FOR SALE—One registered Jersey male of the very best breeding. Solid color; 14 months old. See DR. MAXWELL.

REAL ESTATE.

ALLEN & HOOKER
REAL ESTATE—Farms lands a specialty. 308 First National Bank Bldg.

SPERRY BROS., LOANS REAL ESTATE, INSURANCE
First National Bank Building
Telephone 1658

FOR RENT—HOUSES

FOR RENT—One four room house on East Houston St., lights and water. Possession given at once. Phone 323. G. R. Hancock Realty Co.

HAT CLEANERS.

THE PARIS HAT WORKS.
Hats cleaned and reblocked by experts. All work guaranteed. ladies' and gents' shoe shining parlors; quick service. North-West corner Plaza.
JOHN PEKROS, Prop.

FINANCIAL

We have $200,000 available for high-class loans on farms in Northeast Texas, and considerable money for building or residence loans in Paris.

REES & JONES

A French scientist advises tiptoeing for a few minutes each day as the best exercise for keeping in good health and prolonging life.

Although he strongly opposed giving ballot to women, Cardinal Gibbons says that now they have it they must use it.

In Buffalo you are asked 10 or 15 cents for an apple, while 10 or 15 miles away the farmers, unable to get help, have placarded their orchards with signs, "Help Yourselves."

The flag of D'Annunzio, the Italian Jew who rules Fiume, is red, with gold stars and a serpent on it.

Liquor gets no mercy in the United States Navy, not even as medicine, for a recent order of the Department strikes it off the medical list.

The Susquehanna River will be dredged for refuse coal, which will be manufactured into briquettes for fuel.

LOOK OUT! FOLKS—

The Love Expert's in town hookin' the unmarried ones. She's going to knock a flock of 'em for a row of Altars before she's through. If you see anybody blushing or timid-like, as if they wanted encouragement, call us up—but better still, amble down and see.

Grand Theatre

Monday and Tuesday

Constance Talmadge

'The Love Expert'

A John Emerson-Anita Loos Production

Also Larry Semon, the comedy king in "Solid Concrete." As a hodcarrier he was a bear, but as Venus he wasn't there. Is this a Real Program? We say it is.

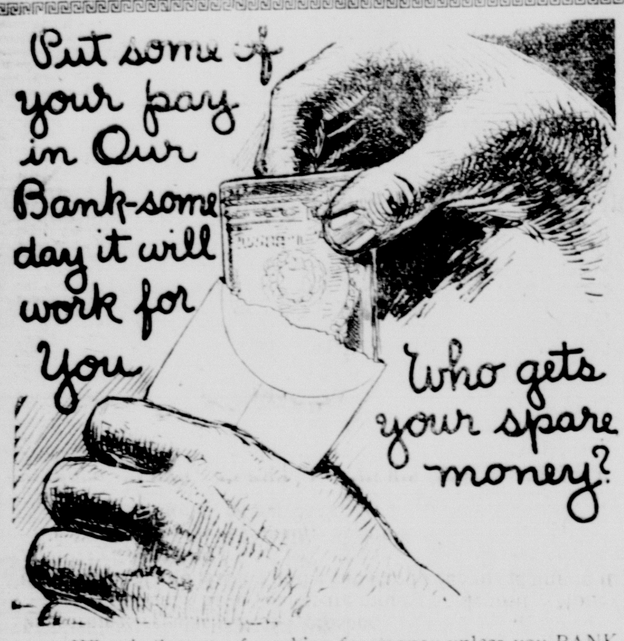

What is the use of working for money unless you BANK a part of it so that it will some day work for you?

He who spends ALL has nothing; he who banks a part of hi searnings regularly MUST prosper.

Let our bank have your spare money on deposit. Money piles up fast if you leave it in the bank and keep on adding to it.

Try it. It PAYS.

We invite YOUR Banking Business.

Put your money in our bank.

FIRST STATE BANK

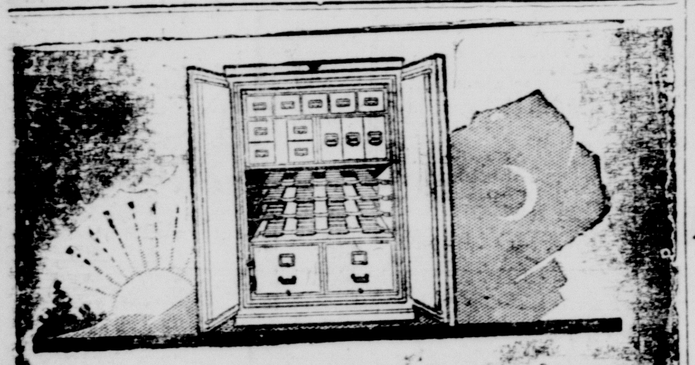

Day and Night Security

Every hour of the day your records are safe if they are kept in a *GF Allsteel Safe*

GF Allsteel Safes protect against loss. That is their specific duty. Not only fire, but pilfering and carelessness are prevented.

The interior of a *GF Allsteel Safe* can be equipped with any of the *GF Allsteel Filing Units* to meet the changing needs of any business.

GF Allsteel Safes are approved by the Underwriters' Laboratories.

Phone us your office furniture requirements.

BENNETT PRINTING CO.

Phone 295 Distributors

A Simple Plan

By the simple plan of spending less than the income and saving regularly, it is possible to create a fund which will yield a steady income.

Thus, careful spending adds to buying power.

The "pay as you go" plan is best.

And a good way to learn to spend is to adopt the "budget system;" that is to lay plans for spending and to include a savings fund in the plan.

LAMAR STATE BANK AND TRUST COMPANY

Lamar Building & Loan Association

H. L. Baker, President Morris Fleming, Sectetary

PERSONAL

Mrs. Anna Mae Dawson of Washington, D. C. is the guest of Miss Margaret Cook.

Misses Thelma and Verna McCullough left yesterday for Chicago, where they will enter school.

O. T. Goldsmith of Van Buren, Ark. was in Paris last night.

G. W. Young and family of Minter will leave tomorrow for Harlingen, to make their home.

John R. Brittain leaves Monday for Dallas to take up study of dental surgery at Baylor University.

Mr. and Mrs. Roy Lockridge will leave this morning for Cleburne going overland via Fort Worth. Mr. Lockridge is going to Cleburne on vbusiness connected with the J. C. Penny Co., for which he is the local manager.

Aubrey Aldrich and two little sons were in Paris Saturday. Mr. Aldrich is a former Paris boy, but is now making his home at Bonham.

W. P. Hillhouse of Hugo was in Paris yesterday.

J. M. Barr has returned from a trip to the northeastern part of the State.

C. D. Gentry left yesterday afternoon for Cisco to make his home. His family will follow a little later. He will work for a grocery company as salesman.

Rev. H. H. Neeley went to Cumby yetserday afternoon to preach today.

J. A. Holcomb and wife returned yesterday afternoon from a trip to Kenefick, Okla.

H. H. Jones and family of Wichita Falls, who came here to attend the funeral of his mother, Mrs. M. E. House, who died near Powderly, left for home yesterday evening.

A Smart Breakfast for Smart People

See our complete assortment of electric percolators, toasters, grills, samovars and ovenettes.

Collins & Moore

GALVESTON FIRE UNDER CONTROL LAST MIDNIGHT

(Continued from Page One.)

Texas—and this includes every organization of of farmers which has studied the matter—have approved it.

The farmers, the merchants, the bankers, the professional men have all approved it; so it must be sound.

United Effort.

For many years the farmer has been trying to solve this problem of a fair price—and he hasnt been able to do so by himself.

It is apparent that there can be little accomplished by individual effort or even by collective effort of one class. This is not a matter for a few citizens to undertake—it is a broad question which demands the active co-operation of every business man, whether he be farmer, banker, merchant, doctor, lawyer or whatever his calling may be.

As matters stand, the bankers have a greater interest in the ginned cotton than have the farmers; and the bankers reflect the business spirit.

No Time For Prejudice.

This is no time for any "hymn of hate." Prejudices must give way to sane business. The time when the farmers thought every other business man their enemy has passed and most of them now know that they are a part of the business world.

This is a time of deflation and many are waiting for prices of everything to tumble. Some of them have, including that of cotton. This is a small crop and if the owners of that cotton will grit their teeth and hold on; if they will handle their wealth in a sane and business like manner they can realize their just due from it.

Bonded Warehouses.

The Federal reserve bank is under legal requirement to finance the crops. The law is very specfic on that point. The governors cannot nor will they turn down crop paper. But the Federal reserve bank as all other banks is dealing in other people's money. It must take proper precautions; it is not a philanthropic institution but a business one.

Therefore the Federal reserve bank says that it will loan money on cotton which is in bonded warehouses and properly protected from country damage and from loss by fire.

That is proper; and the interest of the cotton growers are just as much at stake as are those of the bankers.

Local Efforts.

In reply to a question, Mr. Shropshire stated that the American Cotton association will not assist in securing bonded warehouess; that is a matter for the local people to accomplish for themselves. Nor will the American Cotton association be able to assist cotton growers in borrowing money at low rates of interest on their cotton. The American Cotton association will make it possible however, for them to borrow any money at all in a short while if they keep on as they have been going.

The cotton growers nor anyone else can continue to produce below cost. They will become bankrupt; and if the cotton growers go bankrupt then the remainder of the community must go with them.

It is a matter absolutely of interlocking interests and what is the woe of one must finally be the grief of all.

Organization Plans.

No attempt was made to secure organization at the conclusion of the meeting. However, a dozen of those present voluntarily came forward and subscribed $5 each toward the cause. They are: W. H. Fielding, Troy Shipman, Joe Dillard, E. A. Day, F. R. Fenet, James W. Biard, J. M. England, J. M. Gans, M. Shipman, John G. Wright, S. B. Coleman.

Lamar county is to be organized upon the community plan and there will be a meeting in each community to consider the matter and to gain members.

With as little delay as posible there will be a conference of the bankers of Lamar county to formulate plans for proceeding with the organization.

W. H. Atkinson will be at the head of this organization plan and will see that the reports are made as each meeting is held.

A free lecture on Christian Science next Tuesday evening at 8 o"clock in the Church edifice, by Prof. Hermann Hering, C. S. B. of Concord, New Hampshire.

Paris Home Wanted.

105 acre farm, 75 acres under cultivation. Extra good improvements. Will take Paris home as first payment. Phone 688 J. R. Hickman & Son.

Marriage Licenses.

Marriage licenses were issued yesterday to John R. Bryan and Miss Elsie May Gray, Claud P. Holt and Miss Ella J. Ellington.

Wasted heat from an eastern cement kiln is estimated to equal 48 tons of coal a day, and it will be utilized this winter to make steam for heating purposes.

There's A Difference In DRUG SERVICE

Our drug business has been built upon the idea of SERVICE and its value to the community is measured by the service rendered.

GREINER & MOHR,

We are here to serve you.

Phone 425. Free Delivery.

Your Laundry Troubles

—Can be most easily solved by sending your weekly wash to us. Years of experience and model equipment makes our work easy and yours perfect. We make a specialty of cleaning, so send along your suit or dress—we will do it right and when you want it.

Blairs Ideal Laundry

And Dry Cleaning Plant

Telephones 33 and 350. Paris, Texas.

BROOKLYN WOULD HAVE TREATED FIXERS ROUGH

By The Associated Press:

NEW YORK, Oct. 2.—Examination of members of the Brooklyn club of the National League by District Attorney Lewis of Kings county was completed today with this result:

The district attorney found that not only had none of the Superbas been approached in an attempt to "fix" the coming world's series, but "that it would have been dangerous for gamblers or their representatives to make such advances to the new champions of the National League."

Exonerating the Brooklyn players in emphatic terms, the district attorney declared he had learned from many conversations with the players of the dangerous ground upon which "fixers" would have been treading had they attempted crooked deals.

President Ebbets of the Brooklyn club, sent a telegram to Maclay Hoyne of Chicago, state's attorney, for Cook county, asking that official to send any evidence in his possession relating to the fixing of the games in anticipation of the world's series.

Prosecutors of two counties today were searching for Abe Attell, former feather-weight champion, in an effort to have him throw light upon gambling investigations.

Eating Prices Reduced.

By The Associated Press

OMAHA, Oct. 2.—C. E. Mills, manager of one of the city's best known hotels and a number of other hotel men announced reductions of about 25 per cent in restaurant prices here today. Lower cost of coffee and vegetables were among the reasons given.

Much Defective Wiring.

AUSTIN, Texas, Sept. 28.—A large percentage of the electric wiring of of business houses of Texas is defective, according to reports from inspectors of the Fire Prevention Division of the State Fire Insurance Commission.

"A greater portion of this defective wiring," said one inspector, "is due to an extended use of ordinary drop wires for extension lights, and this in many instances constitutes a very serious fire hazard not usually considered at all by business men."

State Fire Marshal A. P. Wooldridge said that thirteen fires due to defective wiring had been reported from one city in the state during the past sixty days.

Read News Classified Ads.

The New Autumn Shades Are Beautiful. No Less Charming Are the New Styles on Display at Perkins' Bros. Company

Just reading about them will give only a faint idea of HOW PERFECT they really are. For Monday and the week's selling we are showing

Two Special Suit Values

Prices—$44.75-$47.75

These Suits have been selected by our Buyers with an eye single to STYLE, QUALITY and VALUE and are representative of the very highest type garments obtainable in our range of popular prices. The materials are SERGES, Tricotynes, Tinseltone and Velours. No two alike.

FINER SUITS—in a wide range of beautiful models, and the season's most wanted fabrics and colors. Priced $54.75 and up to $175.00

The Newest of New Blouses

Just unpacked await your approval. Georgette Blouses, Crepe De Chine Blouses beautifully modeled in all the new autumn shades, embroidered and metalic trimmed. Here you may choose to your hearts content and they are reasonably priced $5.95 up to $37.50

Our Millinery Store Offers Exceptional Values in the Hats of the Hour

For Monday and the weeks selling. Great values in

Hats at $5.95

Hats at $7.95

Hats at $9.85

None prettier anywhere. No better values obtainable, all the new shapes in every wanted autumn color.

Finer Hats $12.50 up to $37.50

IN OUR STORE FOR MEN

THE SUIT—THE HAT—THE SHOES—YOU WANT, AT THE PRICE YOU WANT TO PAY

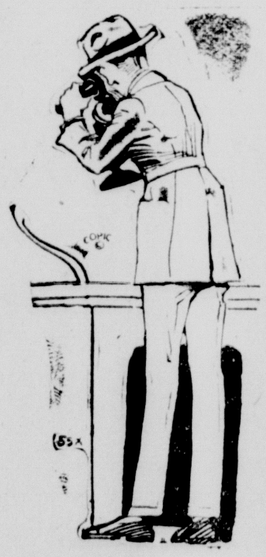

Fall Suits

for Men and Young Men

$34.50 to $59.50

The store for men is ready with generous assortments of clothes for the boy, the young man and men who stay young. Double and single breasted models and conservative styles. All made of dependable woolens. Patterns that are new. You will have no trouble in finding just the suit you want at a price that will mean real economy.

$34.50 to $59.50

Boys' Suits

Boys' Pants

Boys' Shirts

Men's Work Pants

Men's Dress Pants

Men's Dress Hats

Wool and Cotton Fabrics at Moderate Prices

Heavy Outing, light and dark patterns, yard **25c**

New Dress Ginghams, yard 19c 25c and **35c**

Bleached Domestic, free from starch or filling, yard **19c**

New Cretones, extra quality; choice, yard **25c**

Kimono Flanneletts, extra quality, yard **45c**

Everette and Bear Skin Shirtings, yard **29c**

Extra Quality Apron Checks, choice, yard **22½c**

All Wool Velour Plaid Coatings yard **$6.95**

Pillow Cases, 42x36, special each **50c**

Baby Blankets, full size, special each **$1.39**

New Chenille Draperies, 36 inches wide, yard **$1.39**

All Wool Navy Blue Serges, yard **$1.95**

Wool Plaid Skirtings, choice yard **$3.95**

New Bucilla Art Embroideries

Perkins Bro's COMPANY.

McCall's Fashion Magazine

PEW AND PULPIT

Central Presbyterian.

Today is Rally Day for the Sunday school and church. Sunday school at 9:30. Attendance of 500 expected. Preaching service at 11 o'clock. The theme will be one suitable to Rally Day: "hurch Loyalty; Your Church, My Church, Our Church." A state wide effort is being made to get 100 per cent of the membership of the church present. The evening service will be in cooperation with the Gideons. The church will be open to the overflow from the union service. If the people only knew what the Gideons are doing no two churches in the city could hold the people who would come out to hear them.

Church of Christ.

F. L. Young minister. Bible school 9:45 a. m. Preaching 11 a. m. and 7:30 p. m. Communion and fellowship at 11:50 a. m. Bibe class Tuesday, 4 p. m. In common with all lovers of the Lord the Church of Christ is willing to unite and labor with any and all who respect the authority of Christ in teaching faith and practice.

First Methodist.

All services in the High School Auditorium. Sunday school (1200 the goal) 9:30 a. m. Morning service 11 o'clock; Dr. John A. Rice will fill the pulpit. Senior Epworth League Miss Winnie Wiggs, leader, 6:30. Junior Epworth League, 5:30 p. m. Evening service will be union service of all churches at the Baptist church with the Gideons. W. H. Wallace, Jr.

First Presbyterian

Sunday school 9:30 a. m. Rally Day program at this hour. Preaching and communion service 11 a. m. Janie Grant Memorial Sunday school 4 p. m. Christian Endeavor 6:30 p. m. At the evening hour our congregation will join in a union service at the Baptist church in the interest of the Gideons. Prayer meeting Wednesday 7:30 p. m. A cordial invitation is extended to all. B. E. Wallace, pastor.

Congregational.

At 11 o'clock J. C. Bennett, National Field Secretary for Gideons will speak. His message will be of especial interest to all traveling men, and local business men. We invite you. Sunday school at 9:30, Judge D. H. Scott, Supt. No evening service at the church. We invite all to attend the union service held by the Gideons at the First Baptist church. Forest J. Garman, pastor.

Christian Science.

First Church of Christ, Scientist—church edifice Kaufman at 17th street. Lesson sermon Sunday at 11:00 a. m. Testimonial meeting Wednesday at 8 p. m. Reading rooms fourth floor First National bank building. Everyone invited to attend these services and to visit the reading rooms. Subject for today "Unreality."

Holy Cross, Episcopal.

Rev. H. G. Hennessy, rector. Services for Oct. 3, the 18th Sunday after Trinity, are: Holy communion, 7:30 a. m.; Sunday school, 9:45 a. m.; Morning prayer and sermon, 11 a. m.; Evening prayer (Grand Theatre) 7:30 p. m. All are cordially invited.

First Christian.

L. B. Conrad, Associate Pastor. Bible school, 9:45; Prelude, 10:55; Communion 11:15; Talk by associate pastor 11:30. The choir will sing the anthem "Let There Be Light" by Wilson. At night the church will unite with the union services at the First Baptist church.

BLOSSOM BUSINESS MEN ENTERTAIN MINTER PEOPLE

The commercial club at Blossom sent an invitation to the community club at Minter to attend its meeting last Friday night in a social way.

The invitation was accepted, and the visitors, some of whom were in the city yesterday, spoke in the highest terms of the hospitable manner in which they were treated.

An interesting program was rendered and refreshments of ice cream and cake were served.

D. T. Elliott, who was one of the visitors, said that the Minter club would reciprocate the hospitality extended to its members before a great while by entertaining the Blossom club.

B. M. FINLEY LOSES TWO DWELLINGS AT HUGO

Two dwellings at Hugo, just west of the depot, which were owned by B. M. Finley and were occupied by tenants, were destroyed by fire early Friday night. The loss on the houses was about $5,000, and there was $3,000 insurance. Mr. Finley was a resident of Paris several years ago and is a son-in-law of A. W. Deatherage of this city.

You are invited to hear a lecture Tuesday evening at 8 o'clock in the Church edifice, by Prof. Hermann S. Hering, C. S. B., of oCncord, New Hampshire, speaking on the subject of Christian Science.

Come to see us before buying a sewing machine, we have them at all prices. A good seven drawer drop-head machine at $7.50. W. E. Knight Furniture Company.

CIRCUS TAX EVADERS ARE SOUGHT BY COMPTROLLER

AUSTIN, Texas, Oct. 2.—Alleged evasion by circuses of occupation taxes has been responsible for the filling of several suits by the state comptroller in an effort to collect the taxes.

"All circuses traveling through the state, advertising themselves as such and operating as circuses, are liable for a state tax of $225," the comptroller said, "provided the admission fee and reserved seat fee combined amount to seventy-five cents or more. One fourth of these occupation taxes go to the available school fund and three fouths of the state revenue. Each county is entitled to levy one-half the amount of the state tax as a county tax.

"The comptroller is prepared to show that in a number of instances the tax collectors of different counties have only collected a state tax of $10 and it is the balance of the tax, $115 a day for each day the circus is operated that these suits are being brought."

A good seven drawer drop-head machine at $7.50. W. E. Knight Furniture Company.

Has Bought Home.

Clark Caviness has bought the Lee Hammock home on North Main street and moved into it yesterday.

Heating stoves of all kinds and all sizes priced from $1.50 up to $55.00. W. E. Knight Furniture Company.

Marcus Garvey, "provisional president of the Republic of Africa," was sworn into office in New York recently. The ceremony was conducted amid considerable magnificence of clothing and solem ritual.

Men's Suits Here At Factory Cost

Are you ready for your new Fall Suit? We have a big line in all the better materials, all colors and new patterns. All sizes. Come and let us show you before you buy a Suit or Overcoat. We'll save you real money on your purchase.

Price Range From

$12.50, $19.50, $25, $27.50

Real Bargains

GRAND LEADER

SEE OUR WINDOW

THIN MODEL WATCHES

that are accurate time keepers. Our variety of sizes and movements combined with the range of prices enable you to secure what you desire for lasting good service at the amount you wish to spend. $10.00 to $100.00.

W. W. STAPLES
Jeweler and Optometrist.
11 Clarksville St.

Some Unusual Offerings

New Ford Roadster, has never been driven.

One Overland Truck in good condition.

Good Second Hand Piano.

Young Jersey cow, Dr. Maxwell stock, with heifer calf.

See, call or phone

Denman's Music Store

On Lamar Avenue.

CARA NOME

(Dearest Name)

We have a full line of these toilet articles.

This is the best American made toilet articles on the market today.

Come in and get a whiff of this excellent odor.

R. J. Murphy

The Rexall Store. Paris, Tex.

South Side Plaza.

PHONES 50-51

PARIS — TEXAS

FAMILY WASHINGS

We are pleasing lots of people with this service, now let us please you.

Send Us Your Fall Cleaning

Avoid the season's rush. We are turning out hundreds of Suits, Dresses and other articles every day now looking just like new.

We use Ivory Soap on silks, woolens and delicate articles. It Floats 99 44-100 per cent pure.

City Steam Laundry

W. A. BILLS, Prop. **J. K. SHIRLEY, Mgr.**

Mother Gray's AROMATIC-LEAF

The Medicinal Tea, regulates the system and gives quick relief to Weakness and Lameness of the Back and Kidneys, Nervousness, and the Dull pains of the head. **AROMATIC-LEAF** is a simple, pleasant remedy for that tired, languid condition which so unfits one for the daily tasks. Get a package at your druggists or by mail 60 cts. Address, Mother Gray Co., Le Roy, N. Y.

CROOK-RECORD CO

Green Stamps Which We Give With Cash Sales are Worth Your While —They are Valuable.

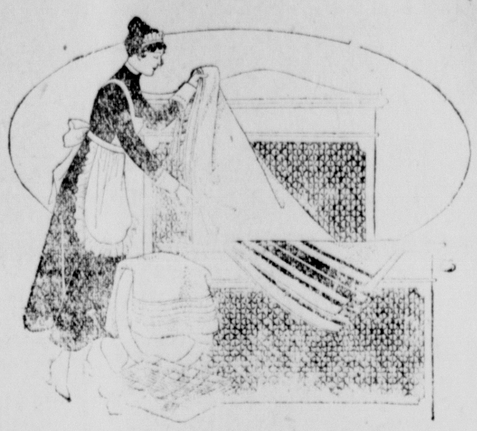

Blankets and Comforts

The chilly weather of the past few days has increased the demand for covering from those who had not bought ahead of the time of need. We can supply—

Some very special values in Blankets this week, including

——Cotton Blankets, $3.50 to $7.50
——Wool Blankets, $9.50 to $22.50

Cotton Comorts, very good ones, $3.50 to $6.50

Wool filled Comforts, little weight with lots of warmth, a most desirable bed covering, at $10.00, $15.00, $21.00

Auto and Steamer Rugs, very beautiful patterns in plaids, and in plain and plaid combinations, each $7.50 to $22.50

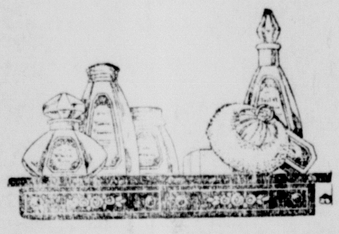

Mary Garden Toilet Articles

We have several lines of Toilet Articles, all good and dependable, which we offer at moderate prices. Just now we are asking attention to the MARY Garden line, one of the best on the market and always satisfactory.

Face Powders, pink, white, flesh, $1.25
Talcum Powder, 35c and 75c
Cold Creams, 75c
Toilet Waters, $2.00 and $3.50
Extract, in bulk, per ounce, $3.00
Individual bottles Extract, $1.50, $3.50, $6.50
Compact Powder and Rouge, 60c
Double Vanity, Metal case, $1.25
Lip Sticks, 35c
Five piece holiday gift set in beautiful satin lined case, a charming gift ,selling at $8.50

Two Specials in Towels

A couple of values in Towels that will be attractive from the standpoint of price economy and usefulness.

Good weight huck towels, 15 by 32 inches, selling special at, the pair, 49c.

Good heavy Turkish towels, 20 by 40 inches, selling special, at each, 59c.

Materials for Underwear

For underwear we are offering special for this week some lingerie crepes and batiste.

Highly mercerized silk finished crepes, nainsook and batistes, in plain white, pink or blue, also in butterfly combination, 40 inches wide, selling at

——Special, Yard, 79 Cents

Munsingwear For Winter

The fall and winter Munsingwear is here, and can be bought in Paris only at this store. Select while stocks are complete as to sizes and weights.

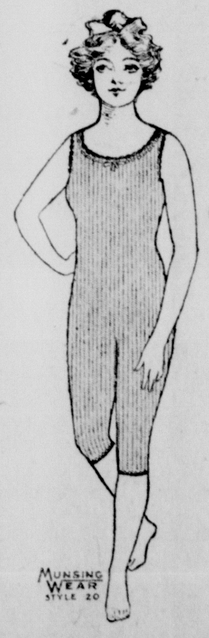

Munsing Wear Beyond Compare Gives You Service Always

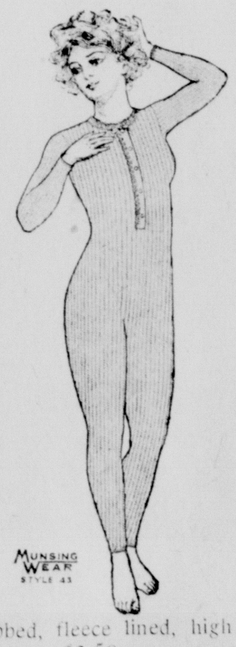

Cotton ribbed, fleece lined, high neck and sleeves, $2.50

Same without fleece lining, $2.00

Cotton ribbed, sleeveless, ankle length, $2.00

Lighter weight, sleeveless, ankle length, $1.50

Pink cotton ribbed, ankle length, sleeveless, $2.50

Same, heavier weight, $4.50

Children's Munsingwear, all sizes and various weights, at $1.50 to $2.25 the garment

Draperies for the Home

Renewing the draperies of the house or a room or two preparatory to winter is simplied by using these fabrics. Special prices are made on these lines.

Curtain nets, several patterns, selling at 45c, 55c, 65c, 70c, 85c and up to $1.25

Sun-Fast Madras draperies, all new and very best styles, a 36-inch width, very specially priced at $1.25

Terry Cloth, 36 inches wide, very rich colorings, very desirable for draperies, real $2 values, specia lat $1.75

New Silks and Satins

In silks and satins there was never more beauty and originality shown than in this season's patterns. There are new weaves, new colorings, new combinations, and the old favorites in new forms from which to choose.

Satin in navy blue, brown, and other street shades, extra good quality of 35-inch width, the yard $4.00

Satin Francaise, this beautiful 36-inch weave in all the new street shades, selling here at only $5.00.

Crepe Meteor in black, navy blue and brown, full 40 inches wide, a great value, the yard, $3.75

Colored Crepe de Chine in all the desirable shades, width 40 inches, selling here at only $2.00

Wool Dress Goods
SOME SPECIAL

MONDAY SPECIALS in WOOL DRESS GOODS include some that will be desired and needed by everyone—

Broadcloth, all wool and 48 inches wide, sponged and shrunk, high lustre, fashionable colors, regular $5 values,

——Special for Monday, at $4.25

Mannish Serges, 54 inches wide, sponged and shrunk, heavy twilled weave, in navy blue, real $6.50 value

——Special for Monday, at $5.50

Twenty-five pieces Serges, Storm Serges, Henriettas etc., regular values from $3.25 to $3.50

——Special Monday at $2.25

Staple Fabrics For Fall

Staple fabrics for Fall are in stock at present day prices and in excellent variety of pattern.

Gingham for school dresses in checks, plaids, stripes and solid colors ,standard weaves, new patters, selling

—The Yard, 29c, 35c and 39c

New Percales in specially good patterns,, the yard, 25c and up to as high as 60 cents for the best grades

Kiddie Kloths, the old stand-by of mothers for making the little folks clothes, surely fast colors, the yard, 50c

Outing Flannels in white, pink, blue, solid colors and in lots of light fancy patterns, the yard 30c to 40c

The Binner Corsets

The new Binner Corsets for fall and winter are ready.

Binner Corsets show a beauty of design in keeping with the beautiful materials which go into their making and the frocks for which they form a fitting foundation.

Models for all figure types—topless, medium and high bust.

BASEMENT

Liberty Cooking Glass

The LIBERTY fireproof glass cooking ware is a new brand we have stocked, and can sell at about half the price you have been paying for glass cooking ware. The shapes are graceful and the utensils of good size, and breakage IN THE OVEN BY HEAT is replaced by us. We offer in this new glass—

Covered Casseroles, round $1.29; oval, $1.19

At 59 cents each—Round bakers, oval bakers, pie plates, bread pans, utility pans—each 59 cents

At 29 cents each—Covered bean pots (small), shirred eggs dishes—each 29 cents.

This glass is really worth while and is offered at these prices as a special to introduce it to the Paris public.

THE PARIS NEWS

Published by North Texas Publishing Company.

Every Morning Except Monday

Office, North Main Street, Opposite Court House

Entered at the Postoffice at Paris, Texas, as second-class mail matter.

Notice to the public: Any erroneous reflection upon the character, standing or reputation of any person, firm or corporation which may appear in the columns of The News will be gladly corrected upon its being brought to the attention of the publishers.

If You Don't Get Your Paper.
Please make a complaint about it. The Morning News is making strenuous and continuous efforts to have the paper delivered every day and on time. If there is no complaint we do not know that there is ground for it.

Authorized Collectors.
Authorized collectors for the Paris Morning News are Reagan Hurt, bookkeeper; J. W. Cannon, advertising solicitor; Harry R. Cox, advertising solicitor; Frank R. Humphrey, city circulator, and David Hodges. Payments should be made to no one else.

WE MUST CEASE being slaves of cotton. That is the real goal for which we should strive. Power farming, the dairy cow, the hog and the chicken will do it. When you can make your crops walk off the place you will be on the right road.

SPEAKING OF ROADS reminds us that we shall be bottled up again this winter because of the neglect to put the bottom roads in condition. It works both ways and to the detriment of the people of the county and of the people of Paris.

IF THE COMMUNITIES of Lamar county will follow the example of Minter, Chicota, Biardstown, Blossom, Deport and organize community clubs they will find just what "WE" can accomplish where "I" has dismally failed.

WORK ON THE ROADS is not the only thing which can be accomplished by a community club. They can, for instance, ship their cream to the Paris milk station and get a weekly check which will be most acceptable while they are waiting for the boost in cotton.

COTTON IS GOING UP without doubt in the minds of men who know—the officials of the American Cotton association. They are carefully studying the situation and are basing their predictions upon their knowledge.

THE RED CROSS is performing just as much work and just as great work as it did during the war. It is the work of service to humanity. When the Red Cross comes asking for your membership be prepared to enroll at the first request.

THE DEMOCRATS of Lamar county appear to have fallen down on their job almost completely. With a pledge of some $2000 to redeem they have raised less than $300—and Pat Warner got in most of what has been subscribed.

IF WE HAD ROADS through the bottom there would be no great difficulty in navigating the uplands. Heard that before, haven't you? Well, is there any denial of the statement,

MAIL ORDER CATALOGUES are flooding Texas just now. Lamar county has had a couple of tons of them delivered now that the cotton crop is supposed to be moving. Home merchants help pay the taxes, and there is today a page in The Morning News setting forth an offer to duplicate the wares and the prices in any mail order catalogue. And you get the stuff you buy right away instead of waiting for a couple of weeks—and you can see it before you buy.

THE ROAD BOARD still has opportunity to do something on the bottoms before the winter sets in if it will only bestir itself.

THE FARMER who knows how to farm knows also the value of fertilizer. If he does not then he has quite a lot to learn. Yet there are many farms in this county which never see an ounce of fertilizer—and there is wonder why the yield is not better. The fertilizer is first aid to the work which is done.

THERE ARE SO MANY LAWS now that even the lawyers can't keep up with them; which is one reason for revising the constitution and providing that the legislature may sit for six months in the year and carefully consider what they are putting into the statute books instead of sitting for six days, enacting statutes which are not even half digested and then hurrying away without knowledge upon the part of even the members of what the effect of their work will be.

THE BIRDS are steadily winning their way into the hearts of the men they befriend, the farmers. The dispatch from Sherman printed Saturday telling of what the experience of one Grayson county farmer had been should sink deep into the minds of the farmers of Lamar. The birds don't ask for any thing save protection. They work from sunup to sundown and never strike; merely desiring only the privilege of being permitted to work in peace.

THE TRINITY—the cow, the hog and the chicken—will lift Lamar county out of the slough of too much cotton if "WE" will only go about it on the right trail.

ONE FARMER has confessed to the editor of The Morning News that cotton is not nearly such hard work as cows, chickens and hogs; and that he prefers the one-crop system for that reason; he doesn't like to work too hard nor too steadily.

GONE TO NEW YORK SECOND BUYING TRIP

Mrs. P. C. Lytton, buyer for Crook-Record Co. women's ready-to-wear, left yesterday for New York, her second trip this season, to buy more suits and other garments. While in New York Mrs. Lytton will be glad to execute any commissions the patrons of the store may have and anyone wishing her services in that respect can be accomodated by leaving word at Crook-Record Co. at once.

Prof. Hermann S. Hering, C. S. B., of Concord, New Hampshire, a member of the Board of Lectureship of the Mother Church in Boston, Mass., will deliver a lecture on Christian Science Tuesday evening at 8 o'clock in the Church edifice, to which everyone is invited.

Little Stories For Bedtime

Unc' Billy Possum Sees Many Backs.

By THORNTON W. BURGESS.

Unc' Billy Possum was very sober as he hurried down the Lone Path to Johnny Chuck's house. He was very sober, indeed, and that is very unusual for Unc Billy Possum. It was very plain to see that something was bothering him. The fact is, he had just met Bobby Coon and Jimmy Skunk, and both had passed him because they had been so close that he had tried to shake hands and had said "Good mo'ning!" to each. But they had paid no attention to him, but had acted just as if he had not been there at all. Unc' Billy didn't know what to make of it, and now he was hurrying down to Johnny Chuck's house to find out what Johnny Chuck knew about it.

Johnny Chuck was sitting on his doorstep when Unc' Billy Possum came in sight, trotting down the Lone Little Path. As soon as Johnny saw him, he turned his back squarely toward Unc' Billy and pretended to be very much interested in something way off in the other direction. Unc' Billy came to a stop about two feet behind Johnny Chuck.

"A-hem!" said Unc' Billy.

Johnny Chuck sat there without moving, just as if he hadn't heard.

"It's a fine morning," said Unc' Billy in his pleasantest voice.

Instead of replying, Johnny Chuck suddenly kicked up his heels and disappeared inside the house. Unc' Billy scratched his head with one hand and then with the other, and all the time his face grew more and more puzzled looking. After a while he started on. Pretty soon he came to where Danny Meadow Mouse was playing all by himself. He didn't know that Unc' Billy was about until Unc' Billy said: "Good morning, Danny Meadow Mouse."

Now, Danny had always been delighted to see Unc' Billy Possum and to have a chat with him whenever Unc' Billy would stop. But this morning, no sooner did Danny hear Unc' Billy's voice, than he turned his back to Unc' Billy. This was more than Unc' Billy could stand. He reached out to take Danny Meadow Mouse by the ear to turn him around, but somehow Danny must have guessed what Unc' Billy meant to do, for without a word he ducked out of sight under the long grass, and, hunt as he would, Unc' Billy couldn't find him.

So Unc' Billy Posum gave it up and went on down to the Smiling Pool. There Little Joe Otter and Billy Mink and Jerry Muskrat were at play. They saw Unc' Billy coming, and when he reached the bank of the Smiling Pool there sat the

Unc' Billy Didn't Know What to Make of It.

three little scamps on the Big Rock, but all he could see was their backs.

"Hello, yo' all!" shouted Unc' Billy.

Splash! All three had dived into the Smiling Pool, and though Unc' Billy waited and waited, he didn't see one of them again. Even Grandfather Frog turned his back to him and seemed very deaf that morning, though Unc' Billy tried and tried to make him hear.

All day long, wherever he went, Unc' Billy saw only the backs of his friends, and none of them seemed to see him at all. So he went home to his hollow tree in the Green Forest early that day to try and study out what it all meant.

Next story:. Unc' Billy Consults Ol' Mistah Buzzard.

THE SWEET POTATO CURING PLANT

built by
THE ANDERSON COMPANY
Will be ready to take care of this season's crop. The plant is located on the railroad track near the Texas Midland depot. It has a capacity of 25,000 bushels.

When To Dig.
This year's crop is rather late and will not be fully matured until about Oct. 15th.

How To Sell When Matured.
Break or cut one of the potatoes and leave it exposed to the air for a few minutes. If the potato is matured, the cut or broken surface will dry.

Suitable Potatoes For Curing.
Potatoes ranging from one and one half inches to three and one-half inches in diameter are the only ones that can be successfully cured.

How To Handle.
Potatoes should be sorted in the field, and only those ranging from one and one-half to three and one-half inches in diameter should be offered for sale. They should not be allowed to be bruised or skinned. This will cause them to rot. They should be placed in boxes or baskets in the field then hauled to the plant in spring wagon or one bedded good with straw or hay to prevent bruising.

We invite you to visit and inspect our plant.

THE ANDERSON COMPANY,
Paris, Texas.

Gets Pleasant Surprise

"About 6 months ago my father was very sick with his stomach, which had been troubling him for several years. Three doctors said he had cancer and one said it was gall stones—all agreed an operation necessary, but on account of his age I was afraid to risk it. I told a friend about it who said his wife had been through the same trouble and had been cured by taking Mayr's Wonderful Remedy. I at once bought a bottle for father and he is now as strong as a bear and can eat more ham and cabbage than any 3 men." It removes the catarrhal mucous from the intestinal tract, and allays the inflamation which causes practically all stomach, liver and intestinal ailments, including appendicitis. One dose will convince or money refunded at Palace Drug Store and druggists everywhere.

ECZEMA

Money back without question if HUNT'S Salve fails in the treatment of ITCH, ECZEMA, RINGWORM, TETTER or other itching skin diseases. Try a 75 cent box at our risk.

Greiner & Mohr

WE WANT IT.

We have a complete stock of Staple and Fancy Groceries and ask for a share of your patronage. Our endeavor is to always have not only what the other grocers sell but the novelties as well. If you will phone us your orders we will see that they are well taken care of. Phone 95 or 452.

Hendricks and West

When in need of
Automobile Supplies
and Tires and Tubes, see
Webster-Mitchell Motor Company
34 Lamar Ave.

MONEY
to loan on real estate
Abstracts
made, deeds written.
D. H. Scott & Son
Paris, Texas

Fordson Tractors
Are Good Tractors
Osburn Motor Co.
Sales and Service

Dissolution of Law Firm.

The law partnership heretofore existing between B. B. Sturgeon, Geo. P. Blackburn and John F. Sturgeon ceased to exist October 1st. The Messrs. Sturgeon will retain the offices at No. 12 Clarksville street. Mr. Blackburn has removed his office to the Lamar County Courthouse, where he will occupy offices with Judge Dohoney on the second floor.

PROFESSIONAL CARDS

DR. O. R. O'NEILL.
Eye, Ear, Nose and Throat.
City National Bank Building.
Office Phone, 780. Res. Phone 2043.

U. F. Roberts — T. E. Hunt.
DRS. ROBERTS & HUNT.
DR. L. B. STEPHENS
Specialists.
EYE, EAR, NOSE AND THROAT
Office fifth floor First National Bank Building. Office hours 8:00 a. m. to 5:00 p. m.

DR. W. W. FITZPATRICK.
Office 507-508 City National Bank Building. Phone 214.
Residence Phone 1875.

DR. J. FRANK GIBSON.
Specialist.
EYE, EAR, NOSE AND THROAT
Glasses Fitted
405—406 Fourth Floor First Nat'l Bank Building

DR. T. R. BLACK.
General Practice
Office in First National Bank Bldg
Fifth Floor, Rooms 511-13
Office Phone No. 2000-F2
Residence Phone 2000-F1.

DR. ERNST H. STARK
MEDICINE AND SURGERY
First National Bank Building
Rooms 513-514
Office Phone 2108
Residence Bailey Apts. Phone 2119

DR. R. L. LEWIS
Physician and Surgeon
Office Fourth Floor City Nat'l. Bank Building

DRS. MAXWELL & MAXWELL.
Osteopaths
Office First National Bank Bldg.
Rooms 507 Fifth Floor

DR. A. FRANK MANHART
DENTIST
Third Floor First National Bank Bldg

DRS. GRIFFIS & GRIFFIS
DENTISTS
Rooms 8-9 Clement Bldg.
N. E. Corner Plaza

DR. RUPERT M. COKER
DENTIST
301 First National Bank Building.
Phone 1430 for appointments

J. W. LOVE & CO.
All Kinds of Insurance
2nd Floor First State Bank Bldg.
Phone 196

H. W. HOUSE & CO.
Fire, Tornado, Automobile, Plate Glass, Etc.
INSURANCE
24 N. Main St. Phone 529

DR. F. G. COOK
VETERINARIAN
Office with Paris Livery and Transfer Company
Office phone No. 268, Day Calls.
Residence Phone No. 893, Night calls.

DR. A. MOORE
VETERINARIAN
Office at City Livery and Transfer Co.
79 Grand Avenue
Phone 666 or 884.

The One Best Paint

There is no denying the quality and general desirability of

Sherwin-Williams Paints and Varnishes

It has stood the test of time and always gives satisfaction. May cost a trifle more than the ordinary paint, but it is worth it. Sherwin-Williams Paints and Varnishes sold in Paris by

LYON-GRAY LUMBER CO.
118 Clarksville Street Phone 278

Pure Drinking Water

Aerated Distilled Water Now For Sale by the

Southern Ice & Utilities Company
98 PHONES 281

TO RUN THROUGH CAR.

The Texas Midland will operate through cars, Paris to Houston, Oct. 4, on account of the United Confederate Veterans Reunion, on morning train at 5:20 a. m. and afternoon train at 3:45 p. m.

B. L. ALDIS,
Agent.

DAISY BREAD IS GOOD BREAD
Ask for and insist on having DAISY BREAD. It is made right, is sanitary, and above all is good to the last mouthful. Buy Daisy Bread from your grocer or from the Lamar Avenue Bakery.

Plenty of good bright maize heads.
Union Flour Company.

Cut Price PAINT

This is the opportunity you have been looking for

The following colors have been discontinued from

Lowe Bros. High Standard PAINT LINE

and to close out we are offering them at

$4 Per Gallon

$5 Regular Price $5

We have on hand the following colors

44 gals. greenish grey
14 gals. coral pink
15 gals. subdued green
10 gals. French olive
13 gals. yellow brown
8 gals. terra cotta
6 gals. light olive drab

Alexander Book Co.

VICTROLA

"Victor" Records

are here—85c
is price of 10 inch.
Best Record made.

Henry P. Mayer
MUSIC HOUSE

YOUR BANK AND YOUR CHECK

Be sure that both are representative. This assurance you have when dealing with our Bank. Its well-established reputation and financial strength are an asset to you when our name appears on your checks. You will find us liberal and helpful in granting accommodations.

AMERICAN NATIONAL BANK

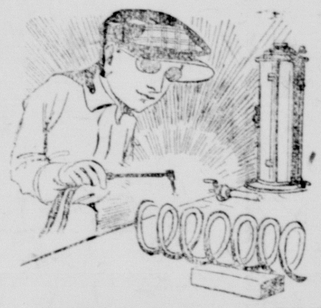

YOU CAN'T HEAT WATER

unless your water coil is free from leaks or breaks. There is no need to get a new one when we can weld your old one and put it in perfect condition. Our welding efficiency insures efficiency in the article repaired

NORTH TEXAS FOUNDRY & MACHINE CO.
Phone 85.
338 South 18th Street.

BUICK

Authorized Buick Service — Emblem of Satisfaction

TRUE to the Buick tradition of twenty years, the one feature Buick engineers have particularly sought to develop in the new Nineteen Twenty One Buick Series is high utility value.

You will find, in fact, when you investigate these new models, that Buick capacity for hard, fast, sure transportation is even greater than ever before. The high-powered, sure-working Buick Valve-in-Head Motor is a feature of each of the new models.

Added to their great service value are a beauty of contour and appointment and a comfort of movement and seating arrangement that appeal to the most particular

Buick primarily, however, is a car of action. Built for business—built to stand up—is a well known Buick feature. Business men will find the new five passenger touring car a happy selection.

Back of it, reinforcing its high serviceability, insuring the uninterrupted use of your investment is Authorized Buick Service rendered by a nation-wide organization.

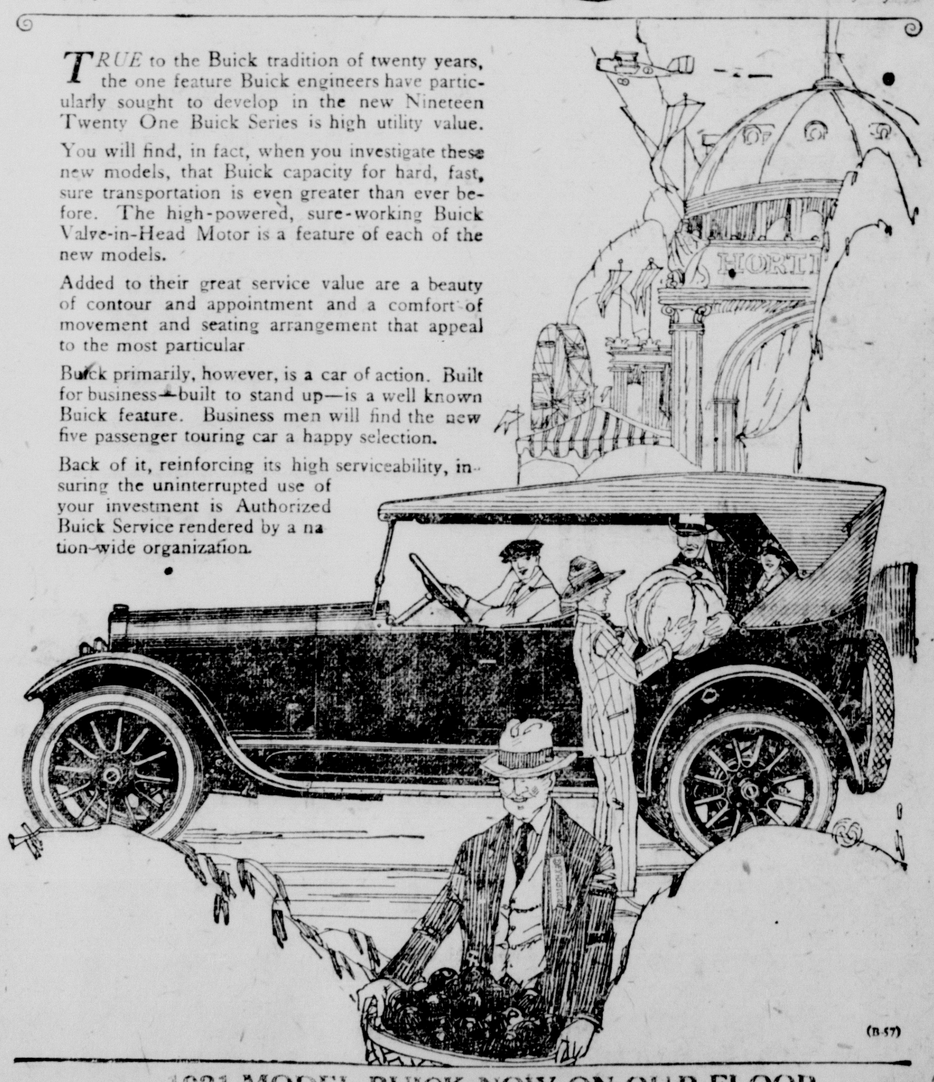

1921 MODEL BUICK NOW ON OUR FLOOR

Bruton Motor Company

Across Street FrFom Gibraltar Hotel

SOCIETY and Club

Maude Neville, Telephone 869.

Musical Treat in Store.

At the High School auditorium tomorrow evening at 8:15 Miss George Phillips and Miss Cara Phillips will be heard in recital. Miss George Phillips, the violinist, a student of Aage Frederick's and Allen Curry Gracey, has just made announcement of the opening of a studio for teaching here.

Miss Cara Phillips, artist pupil and assistant teacher of Hans Richard and Moses Boguslawski, is an accomplished pianist, both in concert and accompaniment work.

The recital will be the young ladies' debut in Paris, and is one of the first real musical events of the season here.

Music lovers are invited and urged to attend, especially in view of the new impetus given the art through the organization of the Musical Art Society. Paris now has, in the person of Miss Phillips, a welcome addition to her talent, and this is but the forerunner of other events in the new musical era of Paris.

Paty-Lindsey.

On Sunday afternoon, last, Miss Mary Alma Paty and Mr. J. Walter Lindsey were married by Rev. R. P. Shuler at the home of the bride's parents, Mr. and Mrs. J. A. Paty, on Pine Bluff road. The house was attractively decorated with ferns and the cut flowers now in season.

The affair was very quiet, and only a few relatives and intimate friends were present to witness the ceremony. The bride wore a becoming blue coat suit, with accessories in brown.

Miss Paty was, until recently, employed by the Mackay Telegraph Co., and is popular among her many friends. Mr. Lindsey, who formerly lived in Wolfe City, is engaged in the automobile business here.

The bride and groom went to housekeeping immediately in a new home on North 25th street.

Wedding Announced.

The wedding of Miss Bonnie Stalcupp, formerly of Paris, and Mr. Arthur Wharton, in Dallas on July 10th, was announced last Wednesday when Mr. Wharton brought his bride to visit his mother, Mrs. W. M. Skidmore, who lives near Reno.

Mr. and Mrs. Wharton left Friday for Dallas, where they are making their home.

Symphony of Night.

Bars of amethyst and splashes of crimson and gold,
Dim purple twilight and lambs in the fold—
The silver of a star and the call of a bird in swift homing flight,
All clasped close to the mother-heart of the night.
—Sara Calhoun Johnson.

Dallas, Texas.

Weding Announced.

Mr. and Mrs. Albert Sidney Trigg announce the marriage of their daughter, Helen Elizabeth, to Mr. Josef Harris Noyes on Thursday September the thirtieth, nineteen hundred, and twenty, Valliant, Oklahoma. At home after October fifteenth, Dallas, Texas.

The Lotus Club.

The Lotus Club will have its first program meeting of the season at three o'clock Tuesday afternoon, at the home of Mrs. Elenita T. Kirkpatrick, 187 South 22nd street. Mrs. Baldwin will direct the lesson, "Comparison; Mrs. Rinehart and Mr. Cobb."

Delegate to Voters' League.

Mrs. C. H. Noyes has received notification that she has been selected as chairman for Lamar county and a delegate to the convention of the Women Voters' League of Texas, which will be held in El Paso on October 18th.

Notice To Members.

The members of the Musical Art Society are notified that a meeting will be held tomorrow evening at halp past seven at the Chamber of Commerce, and are asked to make every effort to be present.

The Married Ladies' Auction Club.

The Married Ladies' Auction Club holds its initial meeting of the season with Mrs. Henley Ballinger, at 191 South 22nd street, Wednesday afternoon at half past two.

Condition Improving After Operation.

The friends of Mrs. Frank Bailey will be interested to know that she is improving rapidly after an operation for appendicitis at the Sanitarium.

The Twentieth Century Club.

The Twentieth Century Club will hold a business session Wednesday afternoon at the home of Mrs. J. B. Emmert, 159 Bonham street.

The Lamar Study Club.

The Lamar Study Club hold its opening meeting of the year with Mrs. F. H. Dowdy, at 23 South 31st street.

PERSONAL.

Miss Hazel Brazelton, who went to Dallas to teach in the schools, has returned home to remain until her health will permit her to resume work.

Mr. and Mrs. W. S. Warner of Sherman are spending Sunday in Paris, the guests of Mrs. Warner's parents, Mr. and Mrs. F. C. Bramhall.

Miss Margaret Bean is visiting friends in Dallas and will visit in Arlington and Fort Worth before returning.

Miss Lorayne Caddell left for Corsicana to be a bridesmaid at the wedding of Miss Brandon Dyer of that city.

Mr. James W. Williams of Dallas is the week-end guest of Carter Anderson and family.

Miss Cara Phillips of Cooper is the guest of Miss Elizabeth McGuire.

A cordial invitation is extended to everyone to hear Prof. Hermann S. Hering, of Concord, New Hampshire, lecture on Christian Science next Tuesday evening in the Church edifice—8 o"clock.

NEW FURNITURE.

We are now showing complete lines of everything that is new in living room, bed room and dining room furniture. In all the new finishes and late designs, we are in position to supply your needs at reasonable prices. We invite you to see our displays before buying. Baker Furniture Company, 12 West Side Plaza.

LITTLE WOMEN AT THE COMMUNITY SERVICE

The community service at the Grand tonight, under the auspices of the Brotherhood of St. Andrew, will have "Little Women" as the picture to be shown. Miss Alcott's tale has been read by almost every woman in the United States and its great lesson has influenced the lives of many American women throughout their length.

A greater story for girls has not been written.

Rev. Mr. Hennessy will have the regular service of the Episcopal church and will talk upon the picture; a theme upon which he can grow most eloquent.

"Why am I here" is to be the subject of his address.

Max Cox Spent Many Dollars Before He Tried Merritone.

"I was all run down from the effects of a severe case of kidney trouble," said Maxcox, of Cameron Texas, "My case did not respond to any of the many treatments I had taken and, to say the least, I had serious doubts of ever again enjoying health if even my life was spared for long which seemed rather doubtful at times I am now one of the strongest sponsors for Merritone as an infallible medicine for the cure of kidney troubles because I have given it a trial and know personally the benefits to be derived. I am now a well man after years of intense suffering. I had spent much money with no relief until I tried Merritone.

Why suffer from kidney trouble when Merritone, one of nature's greatest medicines for Blood, Liver, Kidney and Stomach troubles can be secured from druggist in your community with a positive guarantee that if, after using a bottle of the medicine according to directions and you are not satisfied your money will be refunded.

Sold by all druggists.

DAISY BREAD IS GOOD BREAD

Ask for and insist on having DAISY BREAD. It is made right, is sanitary, and above all is good to the last mouthful. Buy Daisy Bread from your grocer or from the Lamar Avenue Bakery.

Piano Teacher.

Mrs. Henry Stanford, Piano and Voice Teacher, is at her home, 42 North High. Anyone wishing to study, ring 2213.

SAVE FOR A RAINY DAY

Start today to accumulate a competency against the rainy day that is sure to come into every life.

A Security Investment Co. Bond

Will start you on the right road. Steady saving will put you there in the end.

A Dollar Down And A Dollar A Week

Is all that is required. When paid out your bond will bring you its face value plus 5 per cent interest.

Redeemable at any Time

We will be glad to talk this matter over with you at any time,

Security Investment Co.

Real Estate, Loans and Investments.

Pathe Records 30c Each

We have quite a lot of Pathe Phonograph Records, ranging in price from 75c to $2.50, take your choice for 30c each.

Most of these records are in good condition, some of the higher priced ones are not perfect.

Rodgers-Wade Furn. Co.

SAVE ONE THIRD FUEL COST

CUT THE H. C. L.

Cole's Hot Blast Heaters

Will hold fire from Saturday night to Monday morning.

Buying a COLES HOT BLAST HEATER is like putting money in the Savings Bank.

We have them in all sizes both in Coal and Wood Heaters

Marchbanks & Dohoney Co.

EVERYTHING IN HARDWARE

Phones 108—352 19—21 Clarksville St.

PREST-O-LITE BATTERIES

Are the batteries for the car owner. They are dependable at all times and under all conditions. We sell and recommend the Prest-O-Lite battery

Electrical Repairing

Done here and done right. No matter what your battery or electrical troubles are, we can remedy the trouble, and remedy in a way that will be satisfactory to you.

Bring your battery and electrical troubles to us.

Auto Electric Co.

Louis Pockrus, Mgr.

GROCERIES AT A SAVING

We don't claim to be a wizard in buying and selling groceries cheaper than anybody, but we do sell them at prices that please the economical buyer.

Sugar per Lb.	17c
8 Lb. bucket Mrs. Tucker's Shortening	$2.25
4 Lb. bucket Mrs. Tucker's Shortening	$1.15
Paris Special Flour per hundred	$7.00
Kimbell's Extra High Patent Flour	$7.00
Irish potatoes, per peck	75c
Fancy Santos Peaberrry coffee per lb.	40c
Smilax Evaporated Milk, per dozen	85c

Deweese Grocery

Phone 1298 At Ball Park

We are glad to open charge accounts with responsible people.

PARK'S PLACE

THE VELVET ICE CREAM PACKAGE STORE

Quart plain cream....50¢
Pint plain cream.....25¢

Quart fruit cream.....60¢
Pint fruit cream.....30¢

All Flavors

Buy Your Cream in Packages

Be Sure It's Velvet

PARK'S PLACE

Cor. N. Main and Houston St.
Open from 6 to 12 Daily

CHILLS

Take

Grove's Tasteless CHILL Tonic

The Old Standard Remedy of Recognized Merit and Reliability.

75c.

New Hair Growth After BALDNESS

HAIR GROWN ON MR. BRITTAIN'S BALD HEAD BY INDIANS' MYSTERIOUS HAIR GROWER

My head at the top and back was absolutely bald. The scalp was shiny. An expert said that as he thought the hair roots were extinct, and there was no hope of my ever having a new hair growth.

Yet now, at an age over 66, I have a luxuriant growth of soft, strong, lustrous hair! No trace of baldness. The pictures shown here are from my photographs.

From recent photo.

Indians' Secret of Hair Growth

Photo when bald.

At a time when I had become discouraged at trying various hair lotions, tonics, specialists' treatments, etc., I came across, in my travels, a Cherokee Indian "medicine man" who had an elixir that he asseverated would grow my hair. Although I had but little faith, I gave it a trial. To my amazement a light fuzz soon appeared. It developed, day by day, into a healthy growth, and ere long my hair was as prolific as in my youthful days.

That I was astonished and happy is expressing my state of mind mildly.

Obviously, the hair roots had not been dead, but were dormant in the scalp, awaiting the fertilizing potency of the mysterious pomade.

I negotiated for and came into possession of the principle for preparing this mysterious elixir, now called Kotalko, and later had the recipe put into practical form by a chemist.

That my own hair growth was permanent has been amply proved. Many men and women, also children, have reported satisfactory results from Kotalko.

How YOU May Grow YOUR Hair

My honest belief is that hair roots rarely die even when the hair falls out through dandruff, fever, excessive dryness or other disorders. I have been told by experts that often when hair falls out the roots become imbedded within the scalp, covered by hard skin, so that they remain for a time like bulbs or seeds in a bottle which will grow when fertilized. Shampoos (which contain alkalis) and hair lotions which contain alcohol are enemies to the hair, as they dry it, making it brittle. Kotalko contains those elements of nature which give new vitality to the scalp and hair.

SOLD BY
Lassiter-Clement
Palace Drg St.
R. J. Murphy
Williams-Coffy
Greiner&Mohr
And by Busy Druggists Everywhere in America

For women's hair.

PROVE FOR YOURSELF

Get a box of the genuine Kotalko at a reliable druggist's $300.00 GUARANTEE with each box. A small testing box of Kotalko (with testimonials, etc.) may be obtained by sending ten cents, silver or stamps, to my address below.

JOHN HART BRITTAIN, Station F, New York City

TOMORROW MAY BE TOO LATE

When the alarm sounds for a fire in your home, all the regrets in the world will not decrease your loss one penny. It may mean starting all over again in life for you. If you carry a policy with it, it does not even mean trouble in adjustment. We are prompt and fair.

GALBREATH & DEWEESE

Dunagan & Wooldridge

ELECTRIC GIN

We Are Ready for Your Business---Every Minute

We Deal in Cotton and Cotton Seed

Corner Mill and Provine Street. Phone 1119 Paris, Texas

Autumn Buying Increasing In Interest

The new season is well under way—New merchandise in plentiful assortments is calling for attention all over the Store. The welcome feature of our displays is that they announce so many things at prices so much lower than they have been for some time past. Read our ads carefully; they are reliable guides to economical buying.

The Newer Coats

Both smart and agreeably warm—truly this is a very representative display, for it presents not only the practical utility garments which women find indispensable for general knockabout wear, but modes of the gracefully draped, wrappy types—and featuring the new Dolmans. All are most becoming.

The utility coats are developed of tweeds and such durable materials while the wrappy models are of the softest and most alluring weaves—bolivias, frost glow, silver tip bolivias, French seal and chamoistine, and many are handsomely embroidered or lavishly trimmed with fur. Prices

$29.50 to $395.00

New Woolen Frocks

Now is the time to buy them—one big rack of tricotine and serge dresses, many handsomely embroidered and a variety of the wanted styles to select from. The fabrics are dependable and our pricings most reasonable.

$16.50 to $29.50

New Fall Skirts

We have received a shipment of the popular accordeon and box plaited Fall skirts—of beautiful quality serges and a complete range of sizes.

SPECIAL MONDAY **$16.50**

Real Sweater Weather

Complete lines of Bradley and Keetch Sweaters. Coat and slipover garments, all wool, all sizes and all colors, ranging in price from

$3.50 to $14.50

A beautiful line of ladies' best quality all wool sweaters, all colors and sizes, price range

$7.50 to $25.00

We feature extra special Monday, one lot of tie-back sweaters, in a good assortment of colors—your size is here

Choice $10.95

Children's Sfeaters in sizes 2 to 14 years, all colors—prices ranging from

$2.50 to $12.50

Children's knit sets in cardinal and blue, sizes 2 to 6 years—price range

$8.50 to $10.00

Dresses Are Very Smart

Silks and woolens are employed to equally good advantage this season. Many are artistically embroidered, chic and individual. Chemise styles vie with frocks fashioned along coat like lines and the Eton finds favor. Some of these modes boast tunics, peplumes or dozens of buttons. Discriminating women will have at least one of these dresses in their wardrobes.

Afternoon And Party Dresses

We have just received a lot of beautiful party and afternoon dresses. Fashioned of lace and charmeuse, these smart combinations are unusually attractive and inviting, in black and the popular colors.

The Newer Suits

Many of the newer Fall suits take as their hobbies irregular lines, achieving this much wanted effect sometimes with panel and sometimes with unique pocket treatments. However this showing embraces quite a number of other striking different designs.

Tricotines, poiret twills, velours, beldine and serges are some of the fabrics. And besides navy and black one may choose from the warm shades of autumn brown. Choice of fur trimmed or the plain tailored types ranging in price from

$34.50 to $145.00

Beautiful New Silks And Woolen's

The silks which best lend themselves to the draped and graceful hanging lines of the moment are the Silks discriminating women will want and find here. Satins and crepe silks are both in strong favor. We are selling yards and yards of every kind not only for afternoon frocks but for other modish costume uses. Silks in vivid colorings as well as the more subdued tones—all here for selection. The woolens are offered in varied assortments, of fine quality and finish, in a complete range of the season's new and favored colors.

Beautiful new taffetas in all the wanted colors, yard **$2.95**

The popular Skinner's satins in all colors, yard **$3.95**

Belding's satins in a complete run of new colors, yard **$1.65**

Beautiful quality crepe de chines, navy, pink, white, lavender, copen and other colors, yard **$1.65**

36 inch messalines, yard **$1.95**

56 inch wool suitings in brown and grey, special Monday, yard ... **$2.65**

52 poiret twills in the wanted colors, yard **$6.75**

52 inch tricotines, all colors, $5.75 to **$9.75**

We also have the braid trimmings with drops and tassels to match the above.

Beautiful Satings, all colors $2.25 to **$6.50**

36 and 40 inch costume velvets in all colors, yard $5.75 to **$12.50**

Brocaded and plain satins for evening wear, yard $4.95 to **$10.00**

All wool French and Storm serges in all colors, yard $1.45 to **$6.95**

40 inch lajerze, all colors, yard **$5.50**

36 inch all-over laces, yard ... **$3.45**

Metal vestings, yard **$7.50**

Irredescent sequin trimmings for your Evening dresses.

Bugle beads for all beadings, in all colors.

Attractive Patterns Generous Sizes

Nashua Blankets are sure to please. For they come in a wide range of patterns in sizes which tuck up and tuck in.

Nashua Woolnap Blankets of Pure Cotton Keep You Warm

No matter how cold the weather, the deep, soft nap of Nashua Blankets keeps the sleeper snug all night.

Come in to-day to see our stock of these sturdy blankets. Their size, patterns and prices will please you.

FOUR SPECIALS IN DOUBLE BLANKETS

About 50 pairs woolnap blankets in plaid patterns, size 66x76—a Monday special, choice

ONLY $4.35

Twenty-five pairs wool finish blankets in assortment of plaids, size 66x80— a Monday special

ONLY $6.35

Fifty pairs good heavy wool finish blankets, assorted plaid patterns, size 70x80—Monday special

ONLY $8.35

Twenty-five pairs cotton and wool mixed blankets, white with pink and blue border, silk bindings

ONLY $10.35

Newest In Millinery

Close-fitting Hats and veil-trimmed modes are popular favorites. Both types owe their popularity, no doubt, to the fact that they are graciously flattering. However, it is not only their engaging lines which charm but the fabrics—rich in texture and tone—and their clever garnitures which, though often simple, are most effective. Blacks are good, Havana brown, topaz and henna are favored tones.

We want you to see our new Tailored Sailors—of beaver and Hatter's Plush, in all colors and sizes.

Also a complete new Fall line of Children's Hats

Hosiery Sale Continues

Hundreds of pairs of ladies' silk hosiery have been sold in the past few days from our three big special lots. New numbers have been added to all lots and our extra special pricings continued. Come and get all you want—values will not probably be duplicated again soon.

Ladies' Sport Silk Hose, pair **95c**

Pure Thread Silk Hose, pair **$1.15**

High grade plain and fancy hose, pair **$2.75**

INTERESTING UNDERWEAR NEWS

Of unusual interest and presenting most wonderful values is one big table of dainty crepe de chine, glove silk and satin underwear. Teddies, camisoles, gowns and bloomers—only one of a kind in some garments, others three and four of a kind; all are beautifully lace and ribbon trimmed. In white and flesh and all sizes are here. We feature these odd garments Monday at prices that will interest the women who delight in beautiful undergarments. All on one big table for your convenient choosing.

A lot of jersey silk teddybockers, in navy, taupe, black and other colors—not many of them, but an exceptional value for Monday.

Choice $6.50

Ladies, misses and children's flannelette gowns. Attractive new styles in all sizes, well made of good quality materials and new patterns. We would advise supplying your needs at our present reasonable prices. The garment ready to put on at practically cost of material.

Children's and misses 3 in one union suits, splendid knit garments in sizes 2 to 13 years, garment

KAYSER UNION SUITS

A wonderful line of Kayser union suits for ladies. We feature Monday the knit garments with silk tops, in both the tight knee and umbrella styles. Sizes 34 to 48. price range from

$1.50 to $4.95

New Furs Distinctive

A great many women will gladly economize in other ways that they may add to their wardrobe a luxurious Wrap, a fine Coat or perhaps, one of the smaller and also very desiable Fur pieces. Our showing of beautiful Furs embraces all that is desirable—here the desired pelts and Fur fashions is represented and our prices are pleasingly moderate.

Children's Dresses

An opportunity to supply school day needs in gingham dresses—the smaller sizes. Two big racks to select from—the styles are especially good, the materials are good and patterns desirable. At two special prices for Monday

$2.95 and $3.95

Boy's Clothing

We are ready for the Boy—our big complete stocks now offer the best of everything the boy needs. Clothins for school wear, built for the rough and tumble treatment of the playgrounds—also the high grade clothing for dress wear.

In Boy's suits we have everything new—corduroy or wool, all sizes—prices from

$12.50 to $25.00

Good extra trousers, new patterns, all sizes

$3.00 to $5.00

A complete line of good Sweaters, in all colors and sizes—Slipover styles

$2.25 to $9.95

New Goods And Lower Prices

New arrivals in Piece Goods added to our already large and attractive showing make choosing here a real pleasure. Thousands of yards to select from, and we are making lower prices on ginghams, outings, brown domestics, towels, sheets and pillow cases. Now, would be an opportune time to supply your needs.

Ginghams! Ginghams!

Thousands of yards of beautiful new ginghams, including the well known brands of Red Seal, Bates, A F C and Toile du Nord—all new patterns—a wide range of lower prices, yard

19c, 25c, 35c, 39c

One big table of good grade 27 inch outings, solid colors and light and dark patterns

29c Yard

Our best guality Outings, in light and dark patterns and solid colors, extra heavy weight

39c Yard

Burton-Peel
THE STORE AHEAD

Burton-Peel
THE STORE AHEAD

BROOKLYN PLAYERS TRAINED ATHLETES

Roster Of The Men Who Will Represent National League In The Pennant Battle

By The Associated Press.

NEW YORK, Oct. 2.—The Brooklyn Nationals will go into the world's series with a team of athletes, which so far as physical build is concerned, appears to be about right for a supreme test of the national game. Among the regulars the two oldest players of the team are First baseman Konetchy and Shortstop Olson, each 35 years of age. That age is considered young among men in virtually every line of endeavor except athletics but notwithstanding that Konetchy and Olson are the seniors of Manager Robinson's entry their work, both at bat and in the field, has been an important factor in winning the National League pennant for Brooklyn.

The statistics of the Brooklyn players show that the average age is 28 years: the average weight 178 pounds and the average height about 5 feet, 11 inches.

The Older Players.

What the Brooklyn club did in the world's series of 1916 against the Boston Red Sox gives little data upon which to base chances of the Superb as in the coming series. There are now only eight men playing with Brooklyn who took part in the 1916 series.

Zack Wheat in five games batted for .210, which is far below his normal average, and fielded for a mark of .933.

Myers' batting average was .182 and his fielding mark 1,000.

Johnston took part in three games, hit for .300 and fielded for .500, having one put out and one error.

Miller had a batting average of .125 in two games and fielded perfectly.

Olson went through the five games, hit for .255 and fielded for .840.

The Pitchers.

The other three players in the 1916 series were pitchers Marquard, Pfeffer and Smith. Marquard did not get a hit in his two games, but had a perfect fielding record. Pfeffer in four games hit for .250 and fielded perfectly, while Smith in one game got a hit which netted him a batting average of .200. He accepted one put out and had seven assists for a perfect fielding record.

None of the three pitchers now with Brooklyn succeeded in winning a game in the 1916 series. Pfeffer took part in three games, pitching 10 2-3 innings. He was charged with one defeat. Smith pitched 13 1-3 innings in one game and was charged with the defeat, while Marquard pitched 11 innings in two games and was charged with defeats in both.

Statistics

The names of the players, position played, age, weight, height and town are as follows:

Leon J. Cadore, P, 29; 190 pounds, 6 feet; Highbridge, Mich.

Burleigh A. Grimes, P, 27; 175 pounds, 5.10; Clear Lake, Wis.

Albert L. Mamaux, P, 26; 178 pounds, 5.11½; Brooklyn.

Richard W. Marquard, P, 31; 185 pounds, 6.03; New York, City .

John K. Miljus, P, 25; 184 pounds, 6.00½; Pittsburgh, Pa.

Clarence E. Mitchell, P, 29; 190 pounds, 5.11½; Franklin, Neb.

Geo. B. Mohart, P, 26; 168 pounds, 5.08; Silver Creek, N. Y.

Ed. J. Pfeffer, P, 29; 196 pounds, 6.02½; Champaign, Ill.

Sherrod M. Smith, P, 29; 190 pounds, 6.00½; Mansfield, Ga.

Harold B. Elliott, C, 30; 160 pounds 5.07; Oakland, Cal.

Ernest G. Krueger, C, 29; 185 pounds, 5.10, Chicago, Ill.

Otto L. Miller, C, 31; 188 pounds, 6.00, Brooklyn, N. Y.

Jas. W. Taylor, C, 22, 180 pounds, 6.00, Winter Park, Fla.

Ed. J. Konetchy, 1B, 35; 195 pounds 6.02, St. Louis, Mo.

Peter J. Kilduff, 2B, 26; 155, pounds , 5.06, Pittsburg, Kan.

Jas. H. Johnston, 3B, 31; 165 pounds, 5.09 1-2, E. Chattanooga, Tenn.

Ivan M. Olson, SS, 35; 175 pounds, 5.10 1-2,

R. H. Schmandt, Inf., 23; 175 pounds, 6.00-12, St. Louis, Mo.

Chas. W. Ward, Inf., 27; 176 pounds 5.10 1-2, St. Louis, Mo.

Thos. H. Griffith, R. F., 31; 180 pounds, 5.08 1-2, Cincinnati.

Harry H. Myers, C. F., 31; 175 pounds, 5.09, Kensington, O.

Zack D. Wheat, L. F., 32; 175 pounds, 5.11 1-2, Polo, Mo.

J. W. Lamar, OF, 23; 175 pounds, 6.01, Rockville, Md.

Wm. F. McCabe, OF, 24; 182 pounds, 5.10, Chicago, Ill.

Bernie Neis, OF, 24; 160 pounds, 5.07, Chicago, Ill.

EARL SNAPP'S CLUB SET WORLD RECORD

Old York Team Made Batting Average That Has Never Been Approached By Others.

Earl Snapp, base ball manager and promoter, holds a record that has never been surpassed in professional base ball. In 1913, "Red" was manager of the York club in the Nebraska State League, a club that accumulated a team batting average of 359, a record that had never before been equalled in professional base ball, and has never since been equalled. The nearest approach to this record was made by the Kearney club in the same league, which outfit compiled an average of 332.

The record of the York club tops all leagues, big or little, and has not even been closely approached by any big league club. Cleveland, this year's pennant winner, and leading both leagues in club batting, has amassed an average of .310 as a team which is considered out of the ordinary. The St. Louis Cardinals, National league leaders, are shy a few points under the charmed .300 point mark as a team.

The York club, under the leadership of Snapp in 1913, only finished third, despite its tremendous hitting. On that club, besides Snapp, was Bubbles Clark, one time member of the Paris Snappers, and Barney Everdon, the lanky pitcher, who also performed in a Paris uniform for two or three seasons. Snapp has a photograph of this team of sluggers, five of whom battled over .400 on the season. One man, Malmquist, who later played in the Texas league, hit for .477 in 105 games, while Payne, who also came to Texas, finished the season with an average of .441, and Richardson, a pitcher, connected for an average of .432.

These averages are official, and were compiled by an expert on the New York Globe. The achievement of the York club is remarkable, and doubtless will stand for years to come, just as the record of straight wins made by the old Corsicana club stands today unequalled. This club, away back yonder, won 28 straight games, the nearest approach to which in the years that have passed is 24.

Paris, in her year in the Texas league, also holds a world's record for home runs, made in a single game. Playing at Corsicana, the Paris bunch made nine home runs in one game, a record that has stood for twenty years or more in professional base ball, and bids fair to stand for twenty years to come. There were some larrupers of the old horse hide on that club, which included among others Bateman and Wolfe, Mike O'Connor, Duke Jantzen, and others.

THE CHIEF OF THE BROOKLYN TRIBE

Wilbert Robinson Has Been Playing For Thirty-Six Years.

NEW YORK, Oct. 1--Manager Wilbert Robinson, who for the second time in five years has led the Brooklyn National League Club's players successfully as pennant winners to the contestants for the World Series Championships struggle, was born at Hudson, Mass., 56 years ago. For 36 years Robinson has been identified with the national game. Away back in 1884 he was catcher for the Haverill, Massachusetts team for which at that time John Kinley Tener was one of the club's pitching staff. During 1884 and the following season Tener and Robinson proved to be a very effective battery. Many years later pitcher Tener was elected governor of Pennsylvania and afterwards became the chief executive of the National Baseball League.

An Old Athletic.

In 1886 Robinson joined the Philadelphia Athletics of the American Association and in his first major league game as catcher, scored the only run made by his team, which was beaten 4 to 1 by the New York Metropolitans.

Robinson's fame as a catcher and batter as well as a fast baserunner is closely allied with Batlimore where he spent many years of his baseball career. Back in the 90's with McGraw, Jennings, Keeler, Kelley and others, Robinson established an enviable reputation as a great player when Ned Hanlon's famous Orioles won the championship three years in succession.

After McGraw became manager of the New York Giants in 1902 Robinson remained in Baltimore and played for several seasons with the international League club there.

Developer of Pitchers.

In the deveopment of pitchers Robinson was singularly successful and for several seasons he assisted his old friend McGraw in this department. He made several trips to the spring training camps of the Giants after he had seased to be an active player. As a pitcher's coach with the New York Nationals he brought out Rube Marquard, who contributed his share to the winning of three successive pennants in 1911, '12 and '13.

Robinson began his management of the Brooklyn team in 1914 and two years later made them champions of their league. He persuaded President Ebbets to secure the services of Marquard and Mamaux when these pitchers were on their way to the minor leagues and they are still with him now that he has landed his club for the second time as a big factor in the word series.

Never a martinet with his men Robinson seems to have an innate power of controlling his players, displaying a sort of fatherly interest in them and by establishing a bond of confidence and camraderie with them gets the best that is in every member of his team either on or off the playing field.

DON'T BE HUMBUGGED

by "fly by night" highly advertised tire sales. Buy your tires from an established tire concern, at prices as low, if NOT LOWER, than they quote, get the benefit of home **adjustment** when their salesmen have departed with your money, while you hold the bag—GRIEF.

Look at these prices:

30x3	$12.85 for one
30x3½	$14.90 for one
32x3½	$18.20 for one
31x4	$20.00 for one
32x4	$22.50 for one
33x4	$24.00 for on
34x4	$25.50 for one

C. C. TIRE CO.

26 Clarksville St. Jack Stoneham, Mgr.

Are Your Shoes Ready?

It isn't necessary to buy new Shoes. Bring your old ones to us and we will remake them.

They will look like new and wear like new - - but the cost will be much less. Bring them in today.

L. Dannenman
25 Lamar Ave.

BALANCE YOUR SHOE EXPENSES

Our low-cost, guaranteed shoe repairs will help bring down the high price of shoes. We offer no ordinary cobbler work. We employ factory experts and modern machinery. Shoes look like new when repaired here. Send us yours and see how much further your shoe-dollars go.

CRIPPLE SHOEMAKER
Bonham St.

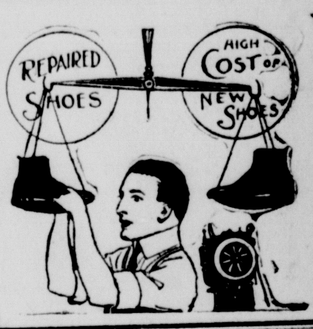

THE USUAL WAY

THE ACROBAT WAY

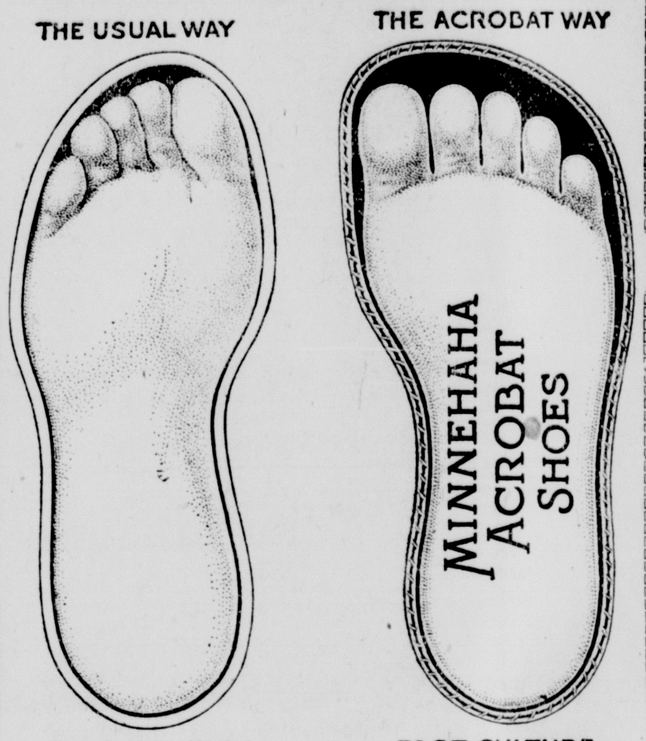

FOOT CRUELTY FOOT CULTURE

In doors or out they're scuffling and banging their shoes—no let up the whole day through. Takes shoes like ours to withstand such treatment, be comfortable besides.

5 to 8	8½ to 11	11½ to 2
$4.50	$5.00	$6.00

Home of Good Shoes and Hosiery — Famous — North Side Plaza

Bread the Builder—

PLENTY of bread means a good foundation! Bread is the right of every kiddie because it's
—always nutritious
—always delicious
—your full money's worth.

Daisy Bread Is Good Bread

is the all-good loaf that builds health for the child and keeps big folks hale and hearty.

Ask for and insist on having

DAISY BREAD

LAMAR AVENUE BAKERY
We Deliver.
37 Lamar Ave., Phone 864.

Poultry and Eggs

We have a market for your poultry and eggs every day in the year and can always pay the highest market price, Don't forget to ring us when you have any produce to offer,

WHITE PRODUCE CO.

Tel. 979. 239 W. Washington St.

—"THURSDAY"—

Business picked up in a hurry last Thursday—that cold, crisp North wind was a reminder to the men in Summer Clothing that they were entirely too thin for comfort—and we had a good business.

We are glad to say that we can fix you up so that you will be ready for the next norther—in clothing that will resist frigid breezes. Why not be ready? Don't put it off again.

Joe Wunsch

WORLD SERIES BALL GAMES

BROOKLYN VS. CLEVELAND

AT COZY THEATRE

Play by play the big games will be given each day from a direct wire. You can be comfortably seated in the Cozy Theatre and witness the game as each play is made with almost as much pleasure as if seated in the grand stand at the big show.

FIRST GAME, TUESDAY, OCT. 5th

Remember The Place COZY THEATRE East Side Plaza

SIXTY-ONE RANGERS ARE KEEPING ORDER IN TEXAS

AUSTIN, Texas, Oct 2.—The State Ranger force in Texas composed of six companies, has a total of sixty-one officers and men, according to a report made by Governor Hobby to the legislature in connection with his request for legislation empowering the governor to employ special Rangers in an emergency.

The report showed the number of men in each company, their stations, and the territory patrolled by each company, and stated that with the exception of two privates on special duty, all the men were at their respective stations. The personnel of the companies was given as follows:

Headquarters Company, Austin, Capt. J. B. Brooks, commanding; Capt. R. W. Aldridge, quartermaster; one sergeant and four privates.

Company A, Presidio, Capt. Jerry Gray, Sergt. H. A. King, eleven privates.

Company C, Laredo, Capt. William Bren, Segt. Harry Keen, ten privates.

Company D, Brownsville, Capt. W. L. Wright, Sgt. J. J. Edds, nine privates.

Company E, Marathon, Capt. J. L. Anders, eight privates.

Company F, Del Rio, Capt. W. W. Davis, Sgt. J. L. Dial, seven privates.

Headquarters Company is used for emergency calls, the report stated, while Company A patrols the border between El Paso, Presidio and Jeff Davis counties to the boundary line between Presidio and Brewster counties, as well as covering the back country eastward. Company E patrols the line from Presidio and Brewster counties to the line of Terrel and Val Verde counties and eastward. Company F covers the territory from the line of Val Verde and Terrell counties down the river to the line between Maverick, Dimmitt and Webb counties, and the back country. Company C patrols the territory beginning at the east edge of Company F's territory and extending to the line of Zapata-Starr counties, and Company D covers the territory from the Zapata-Starr county line down the Rio Grande to its mouth.

Was Living With Son.

Mrs. M. E. House, who died near Powderly, was making her home with her son, C. L. House, instead of her nephew.

A big line of cook stoves from $5 up. Let us save you money on your cook stove. W. E. Knight Furniture Company.

C. M. RAGLAND & CO.
THE BEST INSURANCE
FIRE, ACCIDENT, LIABILITY
Insurance that pays when the loss is established is sold by us. Office on second floor First National Bank

QUICK SHOE REPAIRING
Best Equipment in the City
AND QUICK SERVICE
38 South Main Street.
WILLIE LEWIS, PROP.

Nibroc Kraft
The best wrapping paper made
In rolls and sheets.
Paris Wholesale Paper Company
Telephone 882.

Paris Time Table

Frank M. Stannard
House Wiring and Electrical Supplies
CONTRACTING
No. Rusk Street Phone 711

It's Our Business to
REPAIR YOUR SHOES
We double their life and help
Down old H. C. of L.
L. DANNENMAN
25 Lamar Avenue

Texas & Pacific.

EAST		WEST	
Tr. 34	9:30 am.	Tr. 35	7:55 am.
32	3:45 pm.	31	12:35 pm.
36	7:00 pm.	33	1:55 pm

St. Louis & San Francisco.

NORTH		SOUTH	
Tr. 716	4:20 am.	Tr. 3	5:15 am
6	1:00 pm.	5	3:35 pm
4	11:15 pm.	715	10:45 pm

Gulf, Colorado & Santa Fe.

NORTH		SOUTH	
Tr. 67	12:55 pm.	Tr. 62	5:30 am
61	11:10 pm.	68	3:40 pm

Texas Midland

NORTH		SOUTH	
Tr. 2	12:05 pm.	Tr. 5	5:30 am
6	6:50 pm.	1	2:45 pm

Paris & Mount Pleasant

LEAVES		ARRIVES	
Tr. 2	4:00 p. m.	Tr. 1	10:45 a. m

Sumner Star Route.
Leaves at 6 a. m. and returns at 5 p. m.

Rural Carrier
No. BIARDSTOWN leaves at 6:30 a. m.
No. MEDILL leaves at 7:30 a. m.
No. CAVINESS leaves at 7:30 a. m.

WE HAVE MOVED
We have moved to 92½ Bonham street, where we will be pleased to see our old customers and many new ones.
We do your work right.
GUARANTY CLEANERS AND PRESSERS.

PARK'S PLACE
Velvet Ice Cream
Package Store
19 North Main St.
O. O. PARKS, Prop.

Church News

Ladies' Entertainment Well Attended.

Between three and four hundred people, including the members of the First Baptist church and numbers of their friends, attended a most delightful social given Thursday evening. Owing to the weather, the affair was given in the church basement instead of on the lawn as originally planned.

Flowers and colored lanterns were used for decoration, and a most enjoyable program was given at eight o'clock, by the Y. W. A., who, with the Ladies' Auxiliary, were hostesses.

Afterward, chocolate and cake were served.

Rally Day at First Presbyterian Sunday School.

—The First Presbyterian Sunday School this morning will give a special program in honor of its rally day. Musical numbers, recitations and the like will be rendered, including a Missionery pageant, in costume of the various nations or countries, by the primary department.

Another item of interest is the fact that the cradle roll members will be present.

Junior Dorcas Society.

The Junior Dorcas Society of the First Methodist church will meet Saturday next, at 2:30, with Ritchie McGlasson on Clarksville street. The assistant hostesses are Emmeline Estes, Katherine Ellis and Randall Ridley. A feature of the program will be "Mai-ling's Adventure," a little Chinese play.

All members are requested to be present.

B. Y. P. U. Re-Organization.

The B. Y. P. U. of the First Baptist church will hold a special meeting at six-thirty, for the re-organization of the society, in order to start the fall work properly.

It is especially urged that every young person connected with or interested in the body, be present and help to make the union one of the best of its kind.

First Baptist Ladies' Auxiliary.

The Ladies' Auxiliary of the First Baptist church will meet tomorrow afternoon at three o'clock at the church.

First Christian Woman's Auxiliary.

The Woman's Auxiliary of the First Christian church meets Monday afternoon at the church at half past three.

First Methodist Missionary Society

The Woman's Missionary Society of the First Methodist church will hold a business meeting at three o'clock Monday afternoon, in the basement of the High School.

Congregational Missionary Society

The Ladies' Missionary Society of the Congregational church will meet tomorrow afternoon, from three to five, with Mmes. Weikel and Cranton, at Mrs. Weikel's home, 462 East Cherry street.

Girls' Circle to Meet

The Girls' Circle will meet at 6:30 this evening at the First Christian church.

Episcopal Altar Guild.

The Altar Guild of the church of the Holy Cross will meet at four o'clock Tuesday afternoon in the parish house.

Woman's Guild Meeting.

The Woman's Guild of the Church of the Holy Cross meets Monday afternoon in the parish house at three o'clock.

Monthly Meeting of Vestry.

The monthly meeting of the vestry of the church of the Holy Cross will be held Tuesday evening at eight, at the parish house.

NEW FURNITURE.
We are now showing complete lines of everything that is new in living room, bed room and dining room furniture. In all the new finishes and late designs, we are in position to supply your needs at reasonable prices. We invite you to see our displays before buying. Baker Furniture Company, 12 West Side Plaza.

You are invited to hear a lecture on Christian Science next Tuesday evening in the Church edifice, by Prof. Hermann S. Hering, C. S. B., of Concord, New Hampshire.

Rags wanted at the News office

MEN'S TOGGERY
Neat and nobby dress shirts in silk and madras. All the wanted collar styles, a fine selection of beautiful neckwear, silk and lisle hosiery; silk and linen handkerchiefs.
A complete stock of notions.
We thank you for the past patronage, and solicit future favors.
S. & D. COURY
At the Convenient Corner—
BONHAM and MILL

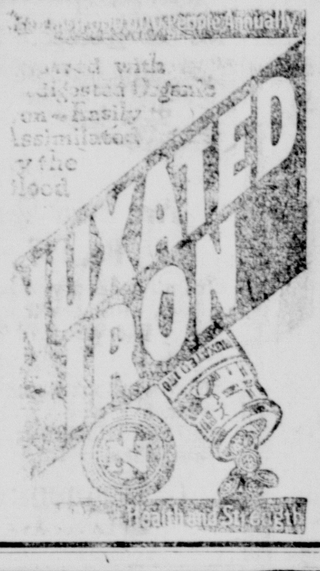

Are You Ready for Cold Weather
If not, you had better begin to prepare right now. Don't wait until the last minute.
GET THAT STOVE NOW
We have the stove you want at the price you want to pay.
WOOD STOVES, COAL
Any size, and most any price—stoves that will give service and satisfaction is the
Wilson Heating Stoves
Built for service and gives it. Everything that goes with the stove except the wood and coal. Sad Irons, Coal Scuttles, Tongs, Stove Pipe, in fact what you need to put up the stove and start it off.
See our line—an extensive assortment to select from and all good.
JOHNSON-BILLINGSLEY CO.

USL USL USL USL USL USL USL USL USL USL USL

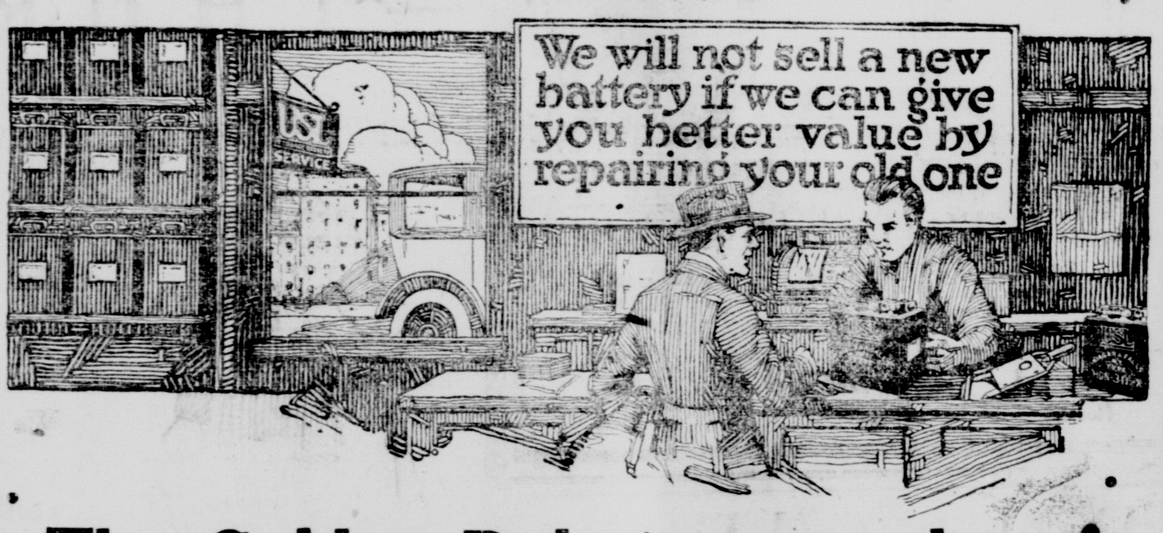

The Golden Rule is not only good ethics—it is good business

"YES SIR! Success in our line isn't something we can grab—we must build it. We aim to prosper right here in this community, of people who drive motor cars. We need their good-will. We don't try to unload a new battery onto any man who comes in here with a lame one.

"No Sir! We give our patrons exactly the kind of service they would want if they could know batteries inside and out as we do. That's the way we build up their good-will."

There's no need to assume that your battery is worn out just because it has begun to fail. It will take us just a few minutes to open your battery up. Then you can see the insides for yourself. You can see how the plates look—and the separators. The plates are the vital parts. If they are sound enough to warrant a repair, and it is an economical investment for you, we will repair the battery. We'll make it as energetic as ever and insist on just one thing, and that is to give you an adjustment guarantee of 8 months more battery vigor.

But the day will finally come when you will know that your battery has lasted just as long as the best battery skill can make it last. Then, and not before, will we sell you a USL Battery—the one with the durable, Machine-Pasted Plates.

USL Batteries come to us "Dry-Charged." That means that you get a battery that is as new and fresh as it was the day it left the factory. There is no wear, no before-sales deterioration, so you are assured of the full battery life.

We are a Golden Rule Service Station. We want you to know what Golden Rule Service means. Come any time—come often—we are here to serve you.

We are a Golden Rule Service Station—Not a Battery Store

Lamar Battery Co.
35 Clarksville St. Phone 1502

USL USL USL USL USL USL USL USL USL USL USL

A Nice Line of
SUITS
Copied from Imported Models
Also the latest styles in Coats in tricotine and satin.
Evening and Afternoon Dresses in lace, charmeuse and shaded taffeta.
One lot of Dresses in various materials, values up to $65.00, choice for
$24.50
Special Hats at $4.95
Special Georgette Waists $3.95
La Vogue

Plenty of Fresh Hulls and Meal
SOUTHLAND COTTON OIL CO.
The Original Exchangers

TAKE NOTICE
Cash Cash All Cash
It Will Count With Me

1 1-lb package Arbuckle Coffee 35c or 3 packages for	$1.00
1 1-lb package Golden Blend Coffee 35c or 3 pkgs.	1.00
1 10-lb Red Velva Sugar Cane Syrup	1.40
1 10-lb Evangeline Syrup	1.10
1 10-lb Katrena Ribbon Cane Syrup	1.60
1 10-lb Sunny Gold Syrup, Corn and Cane	1.25
1 10-lb Brer Rabbit Syrup, Sugar Cane	1.40
1 5-lb Brer Rabbit Syrup, Sugar Cane	.75
1 5-lb Kathrena Ribbon Cane Syrup	.85
1 5-lb Green Velva Sugar Cane Syrup	.90
1 5-lb Sunny Gold Corn and Cane Syrup	.65
1 5-lb Evangeline Sugar Cane and Corn Syrup	.60
12 Bars P. & G. Soap	.90
12 Bars Crystal White Soap	.85
12 Bars Joy White Soap	.75
12 Bars Rose Bath Toilet Soap	.75

Sugar, Best Cane, 17c Pound

These are cash prices only. We want your business. Call us, we make prompt deliveries.

Take any or all of the above listed articles.

L. E. Stockton
WHY NOT SAVE AS YOU BUY?
304 Bonham Street We Deliver Anywhere.
PHONE 171.

REVERSAL OF FORM IN GRAIN MARKET

Lowest Prices Of The Season Are Reached During Saturday's Trading In All Grains.

New York Cotton.

NEW YORK, Oct. 2.—The first killing frost reports of the season were received in the cotton market this morning, but they came from only a couple of points in the eastern belt and failed to inspire fresh buying of consequence.

The close was at the low point of the day on most deliveries. The New Orleans report made the condition of the crop 58.9 and the indicated yield 11,950,000 bales, which was below the average of other private reports.

New Orleans Cotton.

NEW ORLEANS, Oct. 2.—The closing session of the week in cotton brought heavy selling. Last prices were at net losses of 20 to 100 points. Toward the end selling pressure was lessened by reports from Galveston of another fire in the cotton district there.

COTTON FUTURES.

New Orleans.

	Opg.	High	Low	Close
October	21.70	21.80	20.70	20.80
December	21.00	21.15	20.40	20.42
January	20.50	20.82	20.20	20.25

New York.

	Opg.	High	Low	Close
October	22.95	23.10	22.25	22.25
December	21.70	21.91	21.25	21.25
January	21.35	21.58	20.90	20.92

Chicago Grain.

CHICAGO, Oct. 2.—The lowest prices of the season on the crop were reached today in all grades, there being a complete reversal of form in the markets. Cash corn started about 7c lower, and when this news reached the pit there was a general rush on the part of early buyers to liquidate.

Sentiment in wheat was generally bearish and a readjustment of prices to a prewar basis seemed much in evidence.

Oats were in sympathy with other grains and finished near the low point of the day.

Provisions were unable to retain their best prices due to the weakness in grains.

	Opg.	High	Low	Close
Corn—				
Oct.	1.02¼	1.03	.95	.96
Dec.	.92	.93⅝	.89⅝	.90⅛
May	.95¼	.95⅝	.92½	.93
Oats—				
Dec.	.57⅜	.57¾	.55⅞	.56⅛
May	.61⅜	.62	.60	.60½
Wheat—				
Dec.	2.14	2.13¾	2.06	2.07
Mch.	2.09	2.09	2.02	2.03¼
Lard—				
Oct.	19.30	19.35	19.10	19.10
Jan.	17.45	17.45	17.15	17.15
Ribs—				
Oct.	15.25	15.35	15.25	15.30

Fort Worth Livestock.

FORT WORTH, Oct. 2.—Cattle 500; unchanged; beeves 6.00@8.50; stockers 5.00@8.00; cows 3.00@7.00; heifers 4.00@8.50; bulls 4.00@5.50; calves 4.00@10.50.

Hogs 500; unchanged; light 15.00@15.25; heavy 15.00@15.20; pigs 10.00@12.00.

Sheep 300; 50 to 75c lower. Lambs 6.00@12.25; yearlings 7.00@8.50; ewes 6.50@7.50; culls 3.00@4.00; goats 3.00@5.00.

New York Coffee.

NEW YORK, Oct. 2.—The market for coffee futures was very quiet again today with fluctuations correspondingly narrow. The general list closed at a net decline of 1 to 4 points.

The official cables report no change in the Rio market. New style Santos futures unchanged to 100 reis higher. Brazilian port receipts 48,000; Jundiahy 35,000.

Cottonseed Oil.

New York, Oct. 2.—Cottonseed oil was dull and featureless, leading months closing 1 to 20 points net higher. Sales 5,500 barrels; prime crude 950 sales, prime summer yellow spot and October closed 13.00; Dec. 12.92; Mar. 13.01 all bid. Prime winter yellow and summer white nominal.

New York Sugar.

NEW YORK, Oct. 2.—The local raw and refined sugar markets were closed and trading was confined to futures where only a slight business resulted. Closing prices were 10 to 25 points net lower under liquidation.

New Orleans Rice.

NEW ORLEANS, Oct. 2.—Rough rice, no sales; receipts 13,249 sacks; millers receipts 3,375. Clean rice steady, sales Honduras 3,382 pockets 2¾@8¼; Japan 450 pockets 7¼; Blue Rose 298 pockets 7¼@8¼; Carolina 1,230 pockets 2¾@8¾; bran per ton $32; polish $52; receipts 3,533.

You and your friends are invited to hear a lecture on Christian Science next Tuesday evening at the Church edifice at 8 o'clock, by Prof. Hermann S. Hering, C. S. B., of Concord, New Hampshire.

NEW FURNITURE.

We are now showing complete lines of everything that is new in living room, bed room and dining room furniture. In all the new finishes and late designs, we are in position to supply your needs at reasonable prices. We invite you to see our displays before buying. Baker Furniture Company, 12 West Side Plaza.

Clean rags wanted at News office.

URGED TO VOTE ON AMENDMENTS

Three Changes In Constitution Before The Voters Of Texas.

SAN ANTONIO, Texas, Oct. 1.—In a statement given out today by Joe Hale from the headquarters of the State Democratic Executive Committee, the Democrats of Texas are urged to familiarize themselves with the provisions of the three amendments to the Constitution of the State of Texas, which are to be voted upon in the general November election.

Mr. Hale said:

"The amendment relating to the manner of compensation of public officials provides in substance that all State, district, county and precinct officers shall hereafter be paid a salary, the amount of which, the terms and methods of payment and the fund out of which such payments shall be made shall be ascertained, declared and fixed by the Legislature from time to time. This is calculated to eliminate the fee system and remove the present constitutional restraint upon the amount of salary to be paid the Governor and certain other State officials.

"Another of the amendments authorizes cities and towns having a population of 5,000 or less to levy and collect a tax not to exceed 1 1-2 per cent of the taxable property of such cities. The effect of this amendment is to permit such cities and towns to levy a higher ad valorem tax if they see fit, than is now permitted by the Constitution.

"The third amendment, among other things, provides that independent and common school districts created by general or special law shall be exempt from a limitation of the total tax which they may assess for any school year, thus giving each of such districts full and exclusive authority to levy and collect such amount of taxes as, in their judgment, may be necessary to properly finance the schools in these districts. It is to be noted that the tax thus provided may only be imposed by a majority of the qualified property tax-paying voters of the district voting at an election to be held for this purpose. Hence the amount of the tax will be purely a local option affair.

"Each of these amendments will appear upon the official ballot in November under a proper designation and it is urged by the Democratic Executive Committee that every qualified voter give expression to his or her views by casting a vote for or against each of these measures."

WE HAVE MOVED.

From No. 7 Rusk street to 34 North Main street and have a full line of plumbing supplies, including a big line of all kinds of bath tubs. See or call onus when you want anything in the plumbing line.

IMPERIAL PLUMBING CO.

Did You Save Anything Last Month?

The true test of your ability to succeed in life lies in your answer to this question.

Thousands of people intend to start saving but time passes and they do not, perhaps it is hard, but everything in life worth while is hard for us to start.

Be Systematic—you will be surprised at how simple it becomes after you have determined on a system andhave begun a saving's account at the First National Bank.

We give personal service.

First National Bank

Savings Department.

PLENTY OF MILK

Delivered anywhere in the city. Don't forget the old reliable Sunshine Dairy that has given satsfactory service for the past seven years. Phone 2003-2 rings.

R. L. Hankins, Prop.

To Overland Car Owners

I am prepared to give you the same expert service that you have been getting from me in the past.

Bring Me Your Car

When it is out of running shape. My work is known and recognized as the best, and I will take pleasure in giving you the same high class work as of old.

No job too complicated for me, none too large or too small to receive my careful attention.

H. O. RANDALL

253 S. Webb—Phone442.

THE JOY OF THE BATH

is increased a hundred fold when taken in a fine, roomy bath of clean, white enamel. Have you such a one in your home? If not, let us show you what we have and quote prices. You will be agreeably surprised at the low cost. Get our estimate today.

IMPERIAL PLUMBING CO

34 N. MAIN STREET.

Sell Your Cotton

after you have found the best market. We believe we can do this. Every farmer or owner of cotton, last year's crop or this year's, is urged to attend a meeting at Lamar County court house

Thursday, Oct. 7,

9 O'clock, a. m.

when there will be information valuable to all of you.

Lamar Co. Cotton Growers Assoc.

ALL NEXT WEEK!

Paris Texas

Starting Monday October 4th

Guy E. Long's Comedians

In a monster tent, which we guarantee to be water proof, and which will be located on Dr. Robert's lot, South Main Street.

2,500 Seats for 2,500 People—This is the finest equipped tent theatre on the road today, carrying two cars of paraphernalia, including flat scenery, electrical effects, etc. This is the only company carrying white-covered-back box seats, that can be reserved at any time during the day at the up-town advance sale. We also carry **35—People—35**—including Band and Orchestra.

OUR OPENING PLAY FOR MONDAY NIGHT

A SMALL TOWN GIRL

Presenting for the first time in Paris this beautiful four-act comedy-drama. Atwo dollar show at popular prices.

A beautiful story of a woman's love and fidelity to a man; a comedy-drama brimful of comedy from the start to the fall of the curtain in the last act. When you read a book or see a feature picture play, then you want to see the real characters in life on the stage. Then you can get an impression that cold type and pictures can never give. "A Small Town Girl" is a play you can't afford to miss Monday night, if you don't get to see another this year. It is great. A wonderful silhouette of human nature. Some of our other plays: "The Fortune Hunter," "A Pair of Sixes," "The Traveling Salesman."

High Class Vaudeville between each Act—Doors open 7:00 p. m., Orchestra Concert 7:45 p. m., Curtain 8:00 p. m., Band Concert up town daily at 3:00 and 7:00 p. m.

Admission—35c and we pay the "War Tax" Children 25c

Cut or tear off along this line.

LADIES FREE For Monday Night

Guy E. Long PLAYERS	Admit One Lady FREE This ticket will admit one lady FREE when presented at the main door with one paid adult admission ticket. Without this ticket, regular price will be charged. War Tax Paid.

THIS IS NOT A CARNIVAL

But the same Show that played here last year.

185 times—no difference!

Miss Betsy Lane Shepherd, famous concert soprano, has made this test 185 times. 185 public audiences, in 185 cities, have heard her compare her voice with its RE-CREATION by the New Edison. No one, out of a total of more than 100,000 listeners, has been able to tell when Miss Shepherd was singing, and when the New Edison—except by watching her lips.

4,000 similar tests of direct comparison, made by over fifty other celebrated vocalists and instrumentalists, have given this same result.

The New Edison is perfect realism achieved!

What kind of music "gets" you?

Tell us—and we'll show you how all its emotional power is RE-CREATED by the New Edison

Is it the soulful violin?—a mellow contralto?—the scintillating flute?—a sweet, soothing tenor?—that draws the quickest emotional response from you.

Let us play your favorite voice or instrument in a new kind of Realism Test. See whether you are touched by the RE-CREATED music in the same way that you are touched by the living music.

We want to show you that the New Edison RE-CREATES *all* the vital power in *all* music.

Remember what to ask for—"personal favorites" Realism Test!

The NEW EDISON

"The Phonograph with a Soul"

Perfect realism is your one vehicle to the inner joys of music which you crave.

Mr. Edison spent three million dollars in the research work which gave the New Edison perfect realism. He did this in order that the phonograph might transcend its former limitations and (here we quote Mr. Edison's own words), "bring into every American home, music so realistic and so perfect in its rendition as to be an unending source of benefit and pleasure."

The instruments which proved this perfect realism in Miss Shepherd's 185 tests were all exact duplicates of the original Official Laboratory Model on which Mr. Edison spent his three million dollars. You can also have an exact duplicate of this three million dollar original. We have it in our store, and guarantee it to be capable of sustaining the same test of direct comparison.

Important Practical Detail

Our Budget Plan brings your New Edison for immediate enjoyment, without asking for immediate payment. Ask about it when you come in to hear the "Personal Favorites" Realism Test.

Rodgers-Wade Furniture Co.

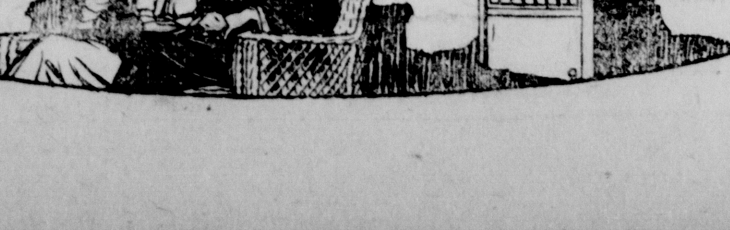

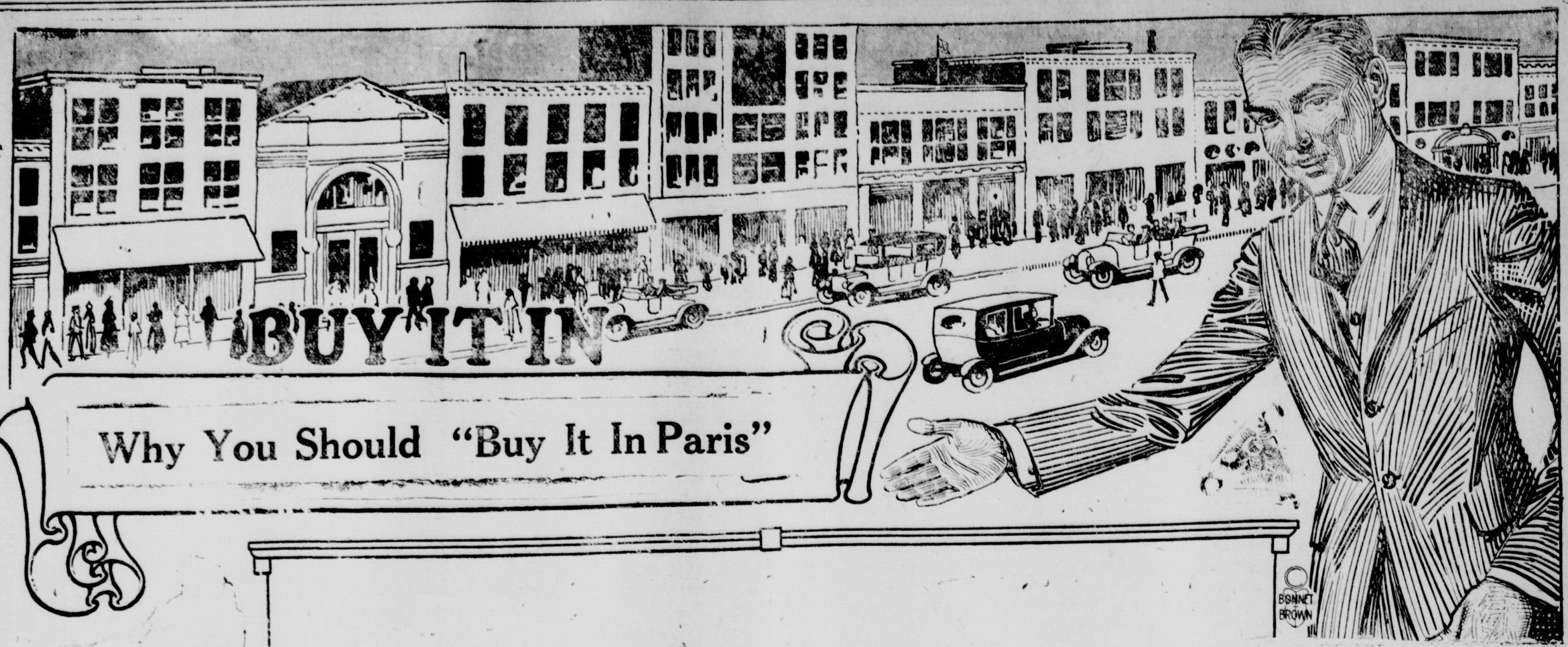

Why You Should "Buy It In Paris"

The cotton crop is being marketed and the country is being flooded with the seductive mail order catalogue.

The grafters are coming in every day with their beguilements of "cheap" stuff.

They are after the cash and care little for what return they give.

Your local merchants are with you all the time, in good weather and bad—no matter whether cotton sells at a high or low price. You should trade with them

Because you can see what you are buying before you buy it.
Because you are trading with someone you know personally . . . someone who wants to treat you fair and square because he is your neighbor and has the same personal interest in the development of this community that you have.

First National Bank
First State Bank
American National Bank
Lamar State Bank & Trust Co.

And aside from all of the above reasons, any one of which is sufficient to the fair minded citizen who is proud of his home town and anxious to see it develop, there is one final reason which knocks the last prop from under any reason for sending away for anything you need. That is,—

These Merchants Will Match Value For Values And Dollar For Dollar Any Merchan dise Offered In Any Mail Order Catalogue
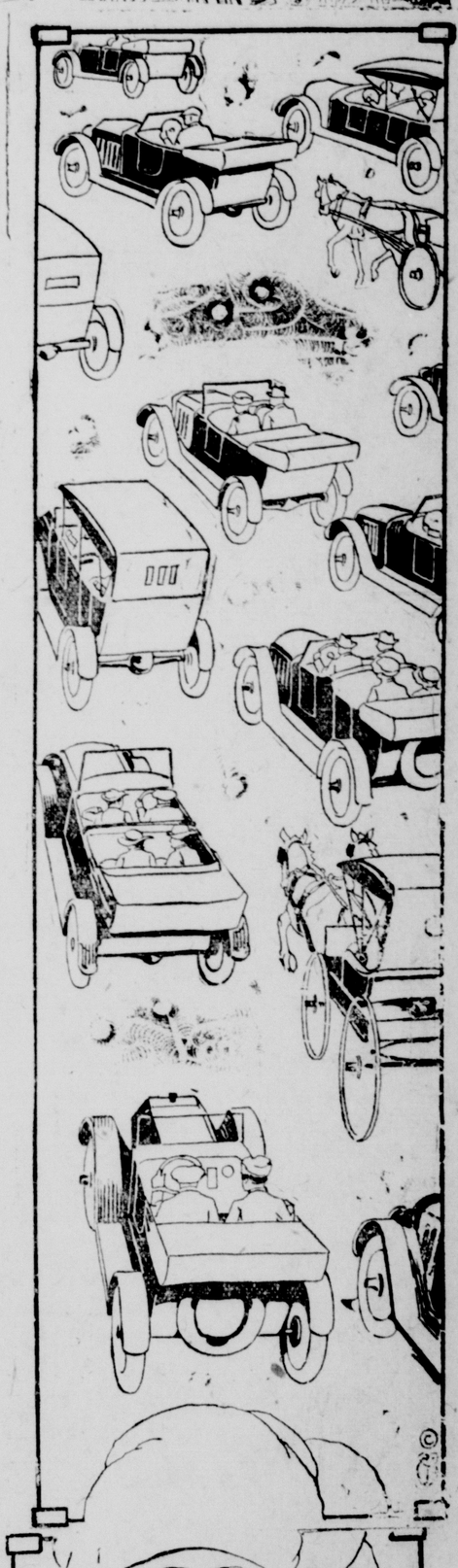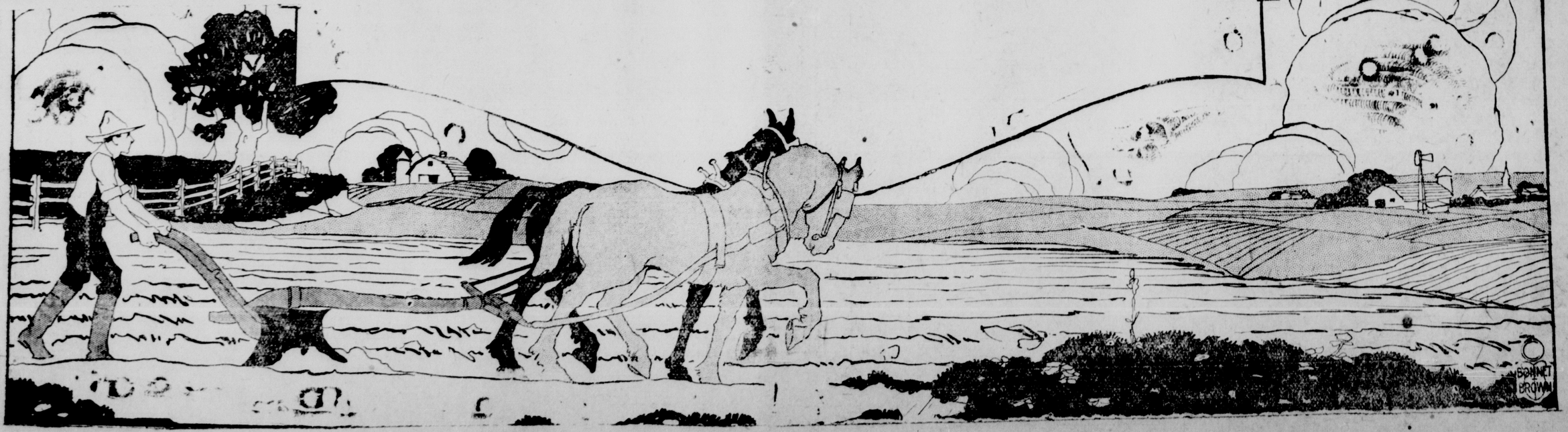
Burton-Peel Dry Goods Co.
Crook-Record Co.
Perkins Bros.
Hudson-Davis Co.
Carter Anderson Co.
J. C. Penney Co.
Guy S. Caldwell, Jeweler
Henry P. Mayer Music House
Rodgers-Wade Furniture Co.
Famous Shoe tSore
Conway-Short Co., Inc.
Marchbanks-Dohoney Co.
Johnson-Billingsley Co.
W. W. Staples, Jeweler